LOS ANGELES DAILY TIMES.

VOL. IV. LOS ANGELES CALIFORNIA, THURSDAY MORNING, SEPTEMBER 6, 1883. 80.

Day Dispatches.

(By the Western Associated Press.)

MARINE MISHAPS.

Two Steamships of the Pacific Coast Company in Trouble.

A Budget of Pacific Coast Happenings—Senator Vest and His Opinion on Donating Lands to Indians—The Chicago Exposition—Eastern and European News.

ASTORIA, Ogn., Sept. 4.—The steamer Queen of the Pacific, with the Villard party on board, is aground on Clatsop Spit, inside the Columbia bar. Great excitement prevails, as the vessel is grounded at high tide and fears are entertained that it will be impossible to get her off. The Queen struck the Spit close to where the Republic was wrecked. All the passengers have been safely removed, Capt. Perkins and crew remaining on board. Two tug boats will try to pull the vessel off at high tide tomorrow. Capt. Perkins offers them fifty thousand dollars if they succeed in getting her off.

PORTLAND, Ogn., Sept. 4.—News has just been received that the steamer Columbia, also owned by the Pacific Coast Steamship Company, has grounded on Martin's Island, in the Columbia river. The vessel at the time was groping her way down the river in a heavy fog.

Garroted.

SAN FRANCISCO, Sept. 5.—William Hanna, of Cleveland, Ohio, visiting this city, was garroted at 1 o'clock this morning by three hoodlums in an alley off Kearny street, and robbed of two hundred and eighty dollars. A police officer arrested one of the hoodlums, who gave the name of Peter Stanley.

SENATOR VEST.

The Missouri Statesman's Opinion on Donating Lands to Indians.

HELENA, Mont., Sept. 5.—Last evening the Helena cornet band serenaded Senator Vest, of Missouri. Hon. Martin Maginnis, in well chosen remarks, introduced the distinguished Senator as a representative, big-hearted, great-brained Western man. Senator Vest thanked the people for their kindness towards him in the past and for the compliment of the present. He said he was not here for any political purpose, but to perform two important duties. First, to visit and inspect the Yellowstone National Park; and second, as a member of a special committee consisting of himself and Major Maginnis, appointed to inquire into the Indian question and the state of Indian affairs in the Yellowstone National Park. There was but one solution of the question, viz., to give the Indians a home in severalty, but not in common, which induced a lazy, worthless and nomadic life. "Just to think of 2,500,000 acres of land donated to a mere handful of Indians," he exclaimed. "It is offering a premium to barbarism."

The Chicago Exposition.

CHICAGO, Sept. 5.—At the Chicago Exposition, which opens to-night, the process of reducing gold, silver and copper ores will be shown in operation at the smelting works, and will be another interesting feature. The California Agricultural Association will exhibit a collection of California fruits, illustrating the wonders, variety and magnificence of the fruit products of the Southern Pacific Coast. A large collection of minerals will be shown by some exhibitors. The Northwestern Fish Commission will make a big display of the products of the western fisheries.

Concerning China.

NEW YORK, September 5.—A correspondent from Hong Kong writes to the Herald on the Franco-Chinese war. He says: The two powers who can coerce China are Russia and England. Russia could march without much difficulty on Peking. This march would not hurt trade; so England would not interfere. England could march to the Ta-Kiang and Peking and no one would object, for she would occupy the treaty ports. But if France should try to do so England would object. Thus it is that China will only listen to Russia and England.

Trial of James Nutt.

UNIONTOWN, Pa., Sept. 5.—As the time for the trial of James Nutt approaches there is considerable speculation as to what the line of the defense will be. The prosecution are evidently expecting it to be insanity, as they are shaping their case accordingly. The case comes up on Thursday, but as a great deal of difficulty in selecting a jury is expected, it is not thought any evidence will be taken before next Monday.

Ohio Democrats.

COLUMBUS, O., September 5.—The Democratic State Central Committee has been in session all night. Nothing is known as to the matter under consideration. Members of the Committee strenuously deny that it was even contemplated that Hoadly should be withdrawn from the ticket.

Quarantine Against Pensacola Abolished.

PENSACOLA, September 6.—Birmingham has abolished quarantine against Pensacola. The city is healthy and there are no new cases at the Navy Yard.

FOREIGN FLASHES.

English Grain Crops Destroyed by Storms.

DUBLIN, Sept. 5.—The recent storms almost totally destroyed the grain and other crops in the south of Ireland. The authorities have renewed the rent agitation. Owing to the distress consequent upon the loss of crops a general strike against rent is imminent.

Fenian Activity.

LONDON, Sept. 5.—The police are in possession of facts which indicate a renewal of Fenian activity in this city. All the noted rendezvous of prominent Irish agitators here are again placed under strict police surveillance.

Tonquin Troubles.

PARIS, Sept. 5.—The Chinese legation says that if the French Asiatic squadron has been charged with the duty of notifying China of the signing of the treaty of Hue, the situation might be greatly complicated thereby.

Death of a Noted Professor.

LONDON, Sept. 5.—Professor Varley, electrician of the Electric International Telegraph Company, which laid the first cable across the Atlantic Ocean, is dead.

ARIZONA FUN.

Henry Sawyer Killed to Make a Clifton Holiday.

TUCSON, A. T., Sept 5.—A Star Clifton special says: In a shooting affair this morning between W. E. Delaney and Henry Sawyer the latter was instantly killed. Two bystanders, names unknown, were slightly wounded. Delaney is in jail and Sawyer's friends threaten a visit to Clifton to-night. The ball is fairly opened, and lively times may be anticipated. The affair grows out of lot-jumping and the tar and feathering of lawyer George Sims a few weeks ago, who was acting in the interest of the jumpers. This makes one killing and four wounded in twenty-four hours.

Our Bazaar

Is a free exhibition. Visitors are not expected to purchase, yet everything is for sale, and prices are marked in plain figures.

Our attendants are employed to answer all questions and describe goods and their uses. Do not hesitate to call at

23 NORTH MAIN STREET.

OUR BAZAAR!

Our Stock is

FILLED WITH NOVELTIES

Of every description, especially adapted for presents.

WE KEEP FOR CHILDREN

A large Assortment of TOYS and Kindergarten Goods, Lunch Pails, Straps, Bags, etc.

FOR YOUNG MOTHERS,

The finest selection of CHILDREN'S CARRIAGES ever offered, at prices incontestable!

FOR EXCURSIONISTS.

The best assorted stock of Trunks, Valises, Baskets, Fishing Tackle; also, Travelers' Sundries, Combs, Brushes, Perfumery and Soaps.

FOR HOUSEKEEPERS.

Don't neglect posting yourself in our prices on Plated Ware, Cutlery, Cabinet Ware, Toilet Articles, Picture Frames, Bric-a-Brac, etc.

If you are returning home you will find a choice selection of presents suitable for all ages and at prices to meet your purse, however full or empty it may be, at

MESSING, BAUM & CO.,

McDONALD BLOCK, 23 NORTH MAIN ST.

aug-tf

OUR BAZAAR!

Everybody Welcome —AT— **Our Bazaar.**

We have prepared a warm reception for visitors to the city, and hope our customers and friends will feel at liberty to bring all strangers to

Our Bazaar,

Whether they wish to purchase or not.

23 NORTH MAIN STREET.

LUMBER, ETC.

W. H. PERRY Lumber and Mill Co.'s LUMBER YARD

And Planing Mills,

76

COMMERCIAL STREET.

jan1-t

T. WALSH

Sell their Lumber as Low as the Reduced Prices of any Lumber Dealers in Los Angeles.

Lumber Yard & Planing Mills

SAN PEDRO ST., COR. SEVENTH,

LOS ANGELES, - - - CAL

Doors & Windows, Mouldings, Lath, Pickets, Shingles Shakes, Posts Lime Cement Plaster of Paris Hair & all Kinds of Mill Work.

mark-tf

JAS. M. DAVIES, President. J. A. HENDERSON, Vice President
J. B. SMURR, Treas. W. F. MARSHALL, Sec

DAVIES-HENDERSON Lumber Company,

Dealers in

Lumber and Building Material,

LOS ANGELES, CAL.

Yard, 180 First Street,

jc20 tf

THE FINEST LAND!

—And—

BEST WATER RIGHT

—In—

SOUTHERN CALIFORNIA.

800 Acres,

A PORTION of which is gravelly loam, and part sandy loam.

☞ There is sufficient visible water for three times the amount of land. I have, also, adjoining this tract about 1000 acres additional of the very finest land in California.

TITLE PERFECT.

There is nothing in Southern California that can compare with this tract of land for colony purposes. Sixteen hundred acres have been sold for immediate settlement.

Prices and terms to responsible parties on application.

F. H. BARCLAY,

Over First National Bank.

jy24tf

EDUCATIONAL.

PRIVATE SCHOOL, Day and Evening.

Cor. Fort and Fourth Streets,

LOS ANGELES, CAL.

W. H. HENDERSON, Principal.

aug30tf

BOARDING AND DAY SCHOOL INSTITUTE,

FOR YOUNG LADIES AND MISSES.

THE NEW FALL TERM WILL COMMENCE August 8th, 1883, in the building southwest corner Third and Main streets.

The Primary Department will be in charge of an experienced teacher.

For list of references and other particulars apply for circular, or call at school building between the hours of 2 and 4 p. m.

MISS SUSAN ACKELSON, Principal.

je19-tf

M. S. BAKER & CO.

(Successors to Bower & Baker,)

City Foundry and Machine Shop.

MANUFACTURERS OF

Mining Machinery, Oil Boring Rigs and oil Boring Tools

OF ALL KINDS.

BOILER AND ENGINE REPAIRING

Wind Mill Irons, Cooking Ranges, the Baker Improved Gang Plows, Harrows, Cultivators, Road Scrapers, Land Rollers, Caldron Kettles, etc., etc. Also the Leach Combined Anvil, Vise and Drill. Cash for old iron.

179 and 181 Main St. cor. 2d, Los Angeles.

m1-tf&w

FOR SALE CHEAP.

BEARING VINEYARD at Pasadena; twenty acres centrally located; white muscat vines in their fourth year; water right as ple; $225 per acre. Apply to WM. T. CLAPP, Real Estate Agent, corner California street and Orange Grove avenue, Pasadena.

my8-tf

Dewey & Arey,

110 S. Spring st., Los Angeles,

(Successors to D. K. HOUGHTELIN & CO.),

—DEALERS IN—

All Kinds of Country Products.

FAMILIES supplied with FISH, GAME AND POULTRY. All orders carefully and promptly filled. Leave orders at the office, or Telephone No. 106.

jy17 tf

PORTLAND CEMENT.

We have just received direct from London, 5000 barrels of Portland Cement, which we are offering at greatly reduced prices. Parties expecting to use large quantities can save considerable by buying at once, before steamboat charges are added.

SCOFIELD & TEVIS,
aug15tf 207 North Los Angeles St.

MISCELLANEOUS.

J. J. REYNOLDS

—WILL TAKE—

Horses for Training!

AT AGRICULTURAL PARK, from this date. Apply to John Dunn at the Park.

Reynolds will be at the track every forenoon, and in town afternoons. Horses may be left at Stevens' Temple Street Stables.

feb21-tf

NOBODY CAN DENY.

Consumers can depend upon the NEW ENGLAND BAKING POWDER as being exactly as represented. It is Cream of Tartar and Bicarbonate of Soda of perfect purity, scientifically combined; NOTHING ELSE.

The price of the NEW ENGLAND BAKING POWDER justifies the use of the very best materials. Consumers pay a fair price for the best and get it.

It is self-evident that Baking Powders represented to be composed of the same materials as the NEW ENGLAND, and which are sold to dealers at less than the pure materials themselves are worth, cannot be pure.

The large demand for NEW ENGLAND BAKING POWDER, and consequent falling off in sales of adulterated and inferior powders, has developed a spitefulness on the part of some manufacturers and dealers, so that the quality of the NEW ENGLAND cannot be successfully attacked, new brands and close imitations, represented to be as good, are put on the market. With these they endeavor to tempt dealers with low prices, and thus impose on consumers.

See that the name NEWTON BROS. & Co. is on every can.

jy1-2tsw-3m

RELIABLE INSURANCE.

Trans-Atlantic Fire Insurance Co., of Hamburg, in insurance contract with sixteen other Insurance Co's. Combined Capital, $26,000,000.

London & Northwestern Fire Ins. Co, of Manchester; Capital, $5,000,0 0

North German Fire Insurance Co., of Hamburg; Capital, $1,750,000.

American Central Insurance Co., of St. Louis; Assets, $1,160,568.

Accident Insurance Co., of North America; Authorized Capital, $500,000.

Connecticut Mutual Insurance Co., of Hartford.

P. PHILLIP, Agent,

No. 7 Commercial street, Los Angeles, Cal.

jy21-tf.

J. B. Renne. H. T. Finley. Walter T. Knox

RENNE, FINNEY & KNOX,

Real Estate Agents

And General Intelligence Office.

28 FIRST ST.,

Bet. Spring and Main, Los Angeles.

Special attention given to buying, selling and renting city and country property. Taxes paid for non-residents. Intending investors should not fail to see our large list of bargains in realty at office. Houses and rooms to let. Collections made. Money to loan.

je21-tf

Crystalline Oil Painting.

FOR A BEAUTIFUL OIL PAINTING GO to Watson & Clark's studio, rooms 2 and 3 Smith's Hotel, corner Los Angeles and Commercial streets. Also lessons given in oil painting and satisfaction guaranteed. Good agents wanted.

aug22-1m

H. NEWMARK & CO.,

Wholesale Grocers!

.....DEALERS IN.....

Wool, Grain and Hides!

Have removed to their new and spacious establishment,

5, 7, 9 and 11 Los Angeles Street,

Corner of Requena.

jy1 tf

ONTARIO!

The Model Settlement of

SOUTHERN CALIFORNIA

—FOR—

Health, Climate

—AND—

Choice Fruits.

For particulars—pamphlet and map—address

CHAFFEY BROS., Ontario, Cal.

my31

ABSTRACT OFFICE

—OF—

Russell, Poor & Raney,

Rooms 1 and 11 Mohr Block, Spring street, LOS ANGELES, - - - CAL.

Reliable and complete

Abstracts and Certificates of Title

To Real Estate promptly furnished.

CONVEYANCING A SPECIALTY.

dj7-wj20tf.

ALBERT BROWN. Undertaker and Embalmer,

NO. 34 MAIN STREET.

My prices are 20 per cent. lower than any other house in the city.

Hearse Free. Telephone, No. 75.

sep-1tf

PONET & ORR, Undertakers and Embalmers,

66 MAIN STREET.

Embalming for shipping a specialty. We don't sell 20 per cent. less than other houses, but the public will be satisfied, on inquiring, that our prices are lower than any other house in the city, and satisfaction guaranteed.

Telephone Connection.

With store and residence. sp19-tf

REDUCTION!

G. W. ROBBINS & CO.

WILL SELL a nice Hoey Lounge for $24. A nice Parlor Suit for $65. Best trade in the city.

15 FIRST STREET,

Bet. Main and Los Angeles St

To The Trade:

Doors, Windows and Outside Blinds.

We call attention of the trade to our large stock of these goods just received. Purchasers will do well to examine the character of the goods we carry; our prices and our facilities for speedy fulfillment of all orders.

Schoder, Johnston & Co,

114 and 116 North Los Angeles street.

Sole agents for Madera Flume and Trading Co.

sep6-1m

HOTELS, RESTAURANTS, ETC.

THE GLENWOOD

A Summer and Winter Resort for Pleasure and Health.

Riverside, San Bernardino County, Cal.

THE GLENWOOD is universally recognized as one of the best and most attractive hotels in the State. It occupies an entire block of two and one-half acres, centrally located, with pleasant surroundings in the way of fruit and ornamental trees, flowers and shrubbery. Around the building, on both floors, are broad balconies, forming fine promenades, aggregating a quarter of a mile in length, part of which are encased with glass and trellised with vines. The sunlight reaches every room, and they are all easy of access from broad halls and balcony. Baths and closets, electric bells, and all the modern improvements to be found in a first-class hotel. Open grates and stoves afford opportunity for fires when desired.

FRANK A. MILLER, - PROPRIETOR.

mch1-tf

The PICO HOUSE

IS THE LARGEST AND MOST ELEGANTLY appointed hotel in Southern California. This Hotel contains elegant rooms in su te or single, and hot and cold baths. Parties visiting Los Angeles will find the PICO HOUSE unsurpassed for accommodations.

☞ Free 'bus to the House on arrival of all Trains. Megaul Billiard Parlor and Reading Room connected with the establishment.

DUNHAM & SCHIEFFELIN, - Proprietors.

f21-tf

THE COSMOPOLITAN HOTEL,

Main St., Los Angeles,

IS THE POPULAR AND FAVORITE HOUSE, and it is the most desirable stopping place in SOUTHERN CALIFORNIA, having

Ample Accommodation for over 300 Guests

☞ The rooms are large, well ventilated and handsomely furnished. The DINING HALL is large and beautifully arranged.

The Culinary Department is unexceptionable.

The BILLIARD AND READING ROOM is a pleasant resort.

RATES—$2, $2.50 and $3 per day.

☞ A free omnibus to the hotel.

HAMMEL & DENKER. j4-tf

Central House,

Santa Monica.

Haist & Holtzhauser, Proprietors.

Cor. Third St. & Oregon Ave.

Carriage to and from the house. Best view of the Ocean.

Finest Table and most complete Rooms.

aug-14 1m

SANTA MONICA.

ROOMS, WITH BOARD, SINGLE or en suite, for parties without small children, who wish quiet and rest in a private family. Convenient to the ocean and depot.

New house, newly furnished. Pleasant grounds. Call or address

E. H. SWEETSER,

aug19-tf Santa Monica, Cal.

"ARROYO VISTA."

Pasadena Los Angeles, Co., Cal.

This new and commodious house is delightfully situated amidst the orange groves of Pasadena, on Orange Grove avenue, seven miles from Los Angeles, four miles from the "Sierra Madre Villa." Climate delightful both summer and winter. The rooms are large and airy, newly furnished, hot and cold water, and cannot be surpassed in the magnificent mountain and arroyo views. Daily stage and mail. Excellent livery at reasonable rates. For terms and rooms address

Mrs. Emma C. Banks,

aug15-tf Pasadena, Los Angeles Co., Cal.

P. C. S. S. Co.

GOODALL, PERKINS & CO., General Agents, San Francisco.

Northern Routes.

STEAMERS LEAVE SAN FRANCISCO

For Wrangle, Sitka and Harrisburg, Alaska, and Nanaimo, and New Westminster, B. C., as advertised in San Francisco newspapers.

For Victoria, Port Townsend, Seattle, Tacoma Steilacoom and Olympia 5, 10, 15, 20, 25 and 30 of every month, at 10 a. m.

For Eureka, Arcata and Hookton, every Wednesday.

For Astoria and Portland Sept. 2d and every four days thereafter.

For Point Arena, Cuffy's Cove, Little River, Whitesboro, Mendocino City and Noyo, every Monday.

SOUTHERN ROUTES.

TIME TABLE FOR SEPTEMBER.

Steamers.	COMING SOUTH. Leave San Francisco.	Arrive San Pedro.	GOING NORTH. Leave San Pedro.	Arrive San Francisco.
Los Angeles	Sept. 2	Sept. 4	Sept. 5	Sept. 8
Ancon	" 6	" 7	" 9	" 10
Eureka	" 7	" 9	" 10	" 13
Orizaba	" 10	" 12	" 14	" 16
Los Angeles	" 12	" 14	" 15	" 18
Ancon	" 15	" 17	" 19	" 21
Eureka	" 17	" 19	" 20	" 23
Orizaba	" 20	" 22	" 24	" 26
Los Angeles	" 22	" 24	" 25	" 28
Ancon	" 25	" 27	" 29	Oct 1
Eureka	" 27	" 29	" 30	" 3
Orizaba	" 30	Oct. 2	Oct. 4	" 6

Steamers Orizaba and Ancon go through to San Diego, leaving San Pedro on the dates of their arrivals from San Francisco.

The Orizaba and Ancon call at Santa Barbara and Port Harford, (San Luis Obispo) only on the route to and from San Francisco.

The Constantine and Los Angeles call at San Buenaventura, Santa Barbara, Gaviota, Port Harford, Cayucos, San Simeon, Monterey, and Santa Cruz.

Passengers for San Diego take the train that leaves Los Angeles for San Pedro at 4 P. M.

Passengers going north per Orizaba or Ancon leave S. P. R. R. depot, Los Angeles at 10 A. M. Per Eureka or Los Angeles, at 4 o'clock P. M., railroad time.

RATES OF FARE FROM LOS ANGELES:

	Cabin.	Steerage.
To San Francisco, Monterey or Santa Cruz	$15	$10
To San Simeon	13	10
To Cayucos	13	10
To Port Harford	13	9
To Gaviota	10	8
To Santa Barbara	8	6
To San Buenaventura	7	5
To San Diego	6	5
To San Diego and return	11	

Plans of steamers' cabins at agent's office, where berths may be secured.

For Newport Landing, via Santa Cruz, etc., freight steamers leave San Francisco about every two weeks, as tides serve on the Newport bar.

The Company reserves the right to change the steamers or their days of sailing.

☞ For passage or freight as above, or for tickets to and from all important points in Europe, apply to H. McLELLAN, Agent, office No. 2 Commercial street, Los Angeles. mar6-tf

Notice, Contractors.

Plans and specifications for the Childs building on Main street, and other buildings, are now ready for estimates in the office of Kysor & Morgan, architects. A check certificate for $250 to accompany each bid, conditioned that the builder will make a contract in conformity with his bid. The owner reserving the right to reject any or all bids.

sep6-tf

PROFESSIONAL CARDS.

J. W. Reese, M. D.

SURGEON AND PHYSICIAN, OFFICE—Lichtenberger Block, on First street, between Main and Spring streets, Los Angeles, Cal. aug7-tf

MRS. M. J. BOGAS, LADIES' NURSE. HAS HAD TWELVE years' experience. May be found at her rooms, 225 West First street, corner of Hill. Former office cor. of First and Main. aug26-1m

Dr. Walter Lindley

NO. 216 Fort street, next to Wollweber's Drug Store. Telephone 49. Office hours 2 to 4 p. m. je13-tf

C. W. MORTIMER,

ATTORNEY-AT-LAW, COMMISSIONER OF deeds for England and her colonies. Legal agents in England and Canada. Office—74 Temple Block, Los Angeles. aug7-dtfw26m

R. J. MOHR M. D.,

PHYSICIAN AND SURGEON. OFFICE Main St., Lichtenberger Block. Office hours 10 to 12 a. m., 2 to 4 p. m. Residence Hill street, between 4th and 5th streets. jy12 tf

MRS. C. E. BURCEY, M. D.

TREATS ALL FEMALE DISEASES WITH perfect success, and gives all attention to females especially. Try my Cough Syrup. Has cured hundreds affected with chronic diseases. Hours from 9 to 12 a. m., 4 to 6 p. m. Office, No. 7 South Fort street. jy19-tf

P. T. HUCKINS, M. D.,

NO. 17 NORTH MAIN STREET, NEW HELLman Block, Los Angeles. Office hours: 10 a. m. to 1 p. m., and 2:30 p. m. to 5 p. m. Residence 241 Hill street. sep4-1m

MRS. R. E. NEWLAND M. D.,

PHYSICIAN—OFFICE AND RESIDENCE Spring street, over City of Paris store. Room 3. Office hours—10 to 12 a. m.; 2 to 7 p. m. aug21-1m

Ross Kirkpatrick, M. D.

ROOMS 6 AND 12, PHILLIPS BLOCK. Office hours 10 to 12 A. M., 1 to 4 and 7 to 8 P. M. Residence, 143 Aliso street. aug1-tf

ELIZABETH A. FOLLANSBEE, M. D.

OFFICE AND RESIDENCE, 211 FORT ST. Hours from 8 to 10 a. m. and 4 to 6 p. m. Spring street cars pass the door. apr15-tf

J. G. Kirkpatrick, M. D. | F. DeW. Crank, M. D.

Drs. Kirkpatrick & Crank,

SURGEONS AND HOMŒOPATHISTS.

OFFICE and Residence for the present at No. 21 South Fort street, between First and Second streets Hours from 10 to 12 a. m. and 1 to 4 p. m. Telephone No. 46. my29-tf

DR. P. HICLAN,

PHYSICIAN AND SURGEON, GRADUATE of the Medical University of Ohio. Office hours—9 to 12 a. m., 3 to 6 p. m. Residence, 96 Hill street. aug12-1m

Dr. J. S. Owens,

HOMŒOPATHIST AND SURGEON. MAKES a specialty of diseases of women. Also all forms of chronic diseases. Office hours 8 to 10 a. m.; 2 to 5 and 7 to 8 p. m. Office in Post-office block, rooms 6 and 7. Calls answered at office t all hours. mar4-dtw-tf

DR. G. H. BEACH. DR. M. FERNANDEZ.

DRS. BEACH & FERNANDEZ,

HOMŒOPATHISTS. Office, 86 Main street, over American Cash Store, Los Angeles, Cal. jan2-tf-W mar24

E. B. JOHNSON, M. D.

HOMŒOPATHIST. EXPERIENCE OF twenty-eight Years. Special attention to Diseases of Women. Office, 21 S. Main St. Residence, cor. Flower and Eighth streets (No. 703). Office hours, 9 to 12 a. m., 2 to 5 and 7 to 8 p. m. jy25tfdw

DRS. COOK & BIRD,

HOMŒOPATHIC PHYSICIANS AND SURgeons. Office—14 Spring street, two doors east of P. O.

A. G. COOK, M. D., Rooms with— Diseases of women. Hours—9 to 12 a. m.

Q. B. BIRD, M. D., Lung diseases and Surgery. Office hours—2 to 5 p. m. aug22dw-tf

Dr. L. W. WELLS,

DENTIST. Practiced in London, England, 10 years, and Kentucky 17 years. Removed to No. 17 North Main street, over Grange Store. Work warranted. Teeth extracted without pain. je9d-tf-w

C. B. CLOW, M. D.,

PHYSICIAN AND SURGEON, ROOMS 32 and 33 Baker Block Telephone No. 96. s8-1m

J. B. HOLLAWAY,

ATTORNEY AND COUNSELLOR AT LAW. Office No. 17 Allen Block. Real estate claims a specialty. Au8-1m

Mrs. Alice Higgins, M. D.,

PHYSICIAN AND SURGEON.

Office and Residence—No. 19 Fort street, Los Angeles, Cal. Office hours 10 to 12 a. m., 2 to 4 p. m., 7 to 9 in the evening. aug13-1m

Dr. C. F. Cillingham,

MEMBER ROYAL COLLEGE SURGEONS, England; member Royal College Physicians, Edinbro'; office hours before 9 a. m., 1 to 3 and 7 p. m; 232 Main street, next to the Baker Block jc6-tf

DR. W. S. SAWYER,

OFFICE 147 MAIN STREET, LICHTENberger's Building, room No. 2. At office—9 to 10 a. m., 5 to 6 p. m. At home—11 a. m. to 4 p. m. Telephone No. 80 apr25-tf

A. S. SHORB, M. D.,

HOMŒOPATHIST. — Office, Main Street, Mascarel Block; residence, 13 Spring St., Los Angeles. Office hours, 11 to 12 A. M., 1 to 4 P. M. j10-tf

F. T. BICKNELL, M. D.,

OFFICE: Rooms 6, 7 and 8, City of Paris Block. Office hours, 10 to 12 a. m., 2 to 4 and 7 to 8 P. M. Residence Fort Hill. f14tf

DR. C. H. EDMONDS,

VETERINARY SURGEON, TEMPLE ST Stable, Los Angeles, Cal. Residence, Vernon District. Office hours from 10 a. m. to 5 p. m. Horses bought and sold. apr18-tf

Baxter Todd M. D.

DENTIST—Office 38 Spring street, Mohr Block, room 9, Los Angeles. jan7tf

DR. S. H. TOLHURST,

DENTIST. Teeth extracted free of pain by vitalized air manufactured fresh daily. No unpleasant results following. All dental operations performed at Eastern prices. First class work warranted. Room 2, over Postoffice. No. 7, Ducommun Block, Los Angeles. P. O. Box 197. apr7-tf

Upper or low set, plain $10 00
Upper or low set, gum 12 50
Extracting 50
Filling $1 to $5

Dr. BURKS, Dentist, City of Paris Building. mar6-tf

J. N. BARATA, M. D.,

ITALIAN HERB DOCTOR. ALL CHRONIC diseases cured speedily. Certificates from hundreds of patients. Office—Heinsch building, corner of Los Angeles and Commercial streets. aug9-1m

LADIES NURSE

LADIES NURSE—Mrs. Clara A. Howe has had 15 years of experience as a ladies nurse. Refers to Drs. Kurtz and Shorb. Residence, Spring street, 3d door from Sixth. Howe's Building. apr18

DAVID LYON.

ATTORNEY AT LAW, ROOM 1, DOWNEY Block. ap26-tf

H. W. MAGEE,

ATTORNEY-AT-LAW AND REAL ESTATE Agent, one block east of Postoffice, Pasadena. Reference given. apr22-tf

J. BROUSSEAU.

ATTORNEY AT LAW. Nos. 56 and 57, Baker Block. ap26 tf

JAMES H. BLANCHARD

ATTORNEY-AT-LAW. No. 4 Ducommun Block, Main street. d10-tf

BRUNSON, WELLS & LEE,

ATTORNEYS AT LAW,

Rooms 11 to 18 Baker Block, Los Angeles, Cal.

Practice in all State and Federal Courts. sep2-1m

A. CUYAS, A. M.,

PROFESSOR OF THE SPANISH LANGUAGE Room No. 11, Downey Block. sep2-1m

J. H. LUCAS. R. W. READY.

LUCAS & READY,

ATTORNEYS AT LAW,

Room 16 Allen Block, corner Spring and Temple streets. sept3-tf

HEALTH PARLORS,

713 SOUTH MAIN STREET, BETWEEN Eighth and Ninth, near ju ction of Spring. The magnetic and vacuum treatment is used, and very successfully in all kidney complaints, rheumatism, general debility, paralysis and chronic diseases of every description. Mr. and Mrs. Hawley, Proprietors. aug10 1m

FOR SALE!

IN AMPLE SIZED BUILDING LOTS

That beautiful property at the junction of Main and Spring streets, known as

The Orange Orchard of Gov. Downey!

The tract contains about NINE ACRES, and is bounded east by Main street, west by Hill street, north by Ninth street and south by Tenth street. The beautiful residence street—Fort—now built on up to the tract, will be extended through the property to the Workman tract, on the south side of Tenth. Each lot will have FULL BEARING AND STATELY ORANGE TREES, and in front shade trees of beautiful, bearing walnuts. THE MAIN STREET CARS run every twenty minutes by the place. The LOS ANGELES CITY WATER on the premises, and also ample IRRIGATING WATER, with ditches already arranged.

The Title is Perfect, having only passed into two hands since granted by the city.

J. DOWNEY HARVEY, room No. 10 Downey Block, will give prompt attention to the sales, and will show the premises and plat of the lots to those desiring to purchase. jy17-tf

THE ROLLER SKATING

—AND—

Bicycling School,

Is open every day and night (Sundays excepted).

Mornings Exclusively for Ladies.

aug18-tf

ARCHITECTS.

J. HALL,

ARCHITECT, SANITARY ENGINEER, AND Superintendent of Works. Room 2, Ducommun Blk. All business entrusted will receive prompt and practical attention. je6-tf

RICHARD S. COX,

PRACTICAL ARCHITECT, ROOM 6 LARRONDE Block, cor. Spring and First streets, Los Angeles. Office hours: 8 A. M. to 5 P. M., 7 to 9 P. M. mh28-tf

H. F. KYSOR. OCTAVIUS MORGAN.

KYSOR & MORGAN,

ARCHITECTS. ROOM No. 8, McDONALD Block, Los Angeles, Cal. jy11-tf

B. REEVE,

ARCHITECT AND SURVEYOR. ROOM 10 Phillips' Block, Main Street. Residence Eighth and Olive Street, Los Angeles, Cal. Twenty-two years' experience. je10 tf

W. R. NORTON,

ARCHITECT. ROOMS 17 and 18, TEMPLE Block, Los Angeles. Office hours, 8 A. M. to 5 P. M. je17tf

HENRY HOEPFNER,

ARCHITECT, REMOVED FROM BERNARD Block to rooms 20 and 21, Temple Block; entrance opposite public drinking fountain. aug16-1m

BOOKS, TOYS, STATIONERY, ETC

QUONG LEE LUNG.

JAPANESE GOODS IN GREAT VARIETY. Ladies underwear made cheap. aug17-1m

TH. ROUSSINET.

THE FRENCH ARTIST. PICTURES ENlarged to any size. Portraits painted in oil. Instructions given at moderate rates. Studio 19 Commercial st., L. A. aug16 1m

HELLMAN, STASSFORTH & CO.,

SUCCESSORS TO S. HELLMAN, WHOLEsale and Retail Dealers in Books, Stationery, Fancy Goods, Toys, etc. No. 9 Spring and 96 Main street. aug17-1m

DAY & BROWN.

FINE STOCK OF STAPLE AND FANCY Stationery at low prices. Opposite the postoffice. jy24-1m

COMMISSION MERCHANTS.

HUTTON BROS.,

COMMISSION AND LIVE STOCK BROKERS. Sheep a specialty. Agents for Cooper's Dipping Powder and the "Pellister Stock." Notary Public, No. 7, Ducommun Block, Los Angeles. P. O. Box 197. apr7-tf

CONTRACTORS AND BUILDERS.

W. H. RIGGS,

CONTRACTOR AND BUILDER, has had large experience, and is prepared to furnish estimates promptly on application. Job work a specialty. Office and shop Fourth street, between Spring and Fort. aug10-1m

WALKER & EVANS,

CARPENTERS, CONTRACTORS, AND Builders, Spring street, opposite Turnverein Hall. We are now prepared to do all classes of building, from the simplest to the most complicated. Estimates furnished on all branches of work. Store fitting a specialty. Jobbing promptly attended to. jy18-tf

G. E. SCAMMAN,

BUILDER & CONTRACTOR, NO. 46 TENTH street, near Main. All kinds of building estimates furnished on applications. fe20-tf

ROBERT B. YOUNG,

CONTRACTOR AND BUILDER, HAVING had a large experience in Canada and Denver City, is now prepared to do work at reasonable rates and in a satisfactory manner. Office and shop, 113 S. Spring. Satisfaction guaranteed. Box 619. sept24-tf

JEWELERS.

JAMES MONTGOMERY,

WATCHMAKER AND JEWELER, 34 South Spring street, next Methodist Church. Repairing in all its branches carefully attended to. Good work and first quality of material given in every instance. Watches cleaned for $1.50 each, and guaranteed for one year. aug29-1m

F. FROEWISS,

MANUFACTURING JEWELER. ORDERS promptly attended to. Repairing neatly done. Good work; moderate prices. Room 13, Phillips' Block, Main street, Los Angeles, Cal. aug26-1m

D. C. ROBERTS.

JUST RECEIVED, A FINE LOT OF Spectacles, London Smoke. On hand at all times Bifocal, Concave, Perascopic, Doub, Concave, Doub. Convex. In fact, a general line of Eye-glasses. If your eyes begin to grow dim call opposite the P. O. and Roberts will make you see as well as you ever did in blooming youth. Watches, Clocks and Plated Ware in various styles to suit the taste. aug17-1m

WM. F. BROWN,

PRACTICAL WATCHMAKER AND jeweler, No. 116½ Spring street, below County Bank. Watches, clocks and jewelry at the lowest figure. Watches thoroughly repaired and warranted. aug6-1m

PHOTOGRAPH GALLERIES.

A. E. NICHOLS & CO.,

LANDSCAPE PHOTOGRAPHERS. RESIdences a specialty. Take groups, Picnic Parties, Stock and all out-door views. P. O. Box 810. Telephone 80. Orders for residences may be left with Lange & Fullerton, No. 12 First street; or, Hellman, Stassforth & Co. Orders by mail promptly attended to. my20-tf

LOAN OFFICE.

CALIFORNIA LOAN OFFICE.

134 LOS ANGELES STREET, corner Commercial, advances money on all articles, and also makes a specialty of buying and selling jewelry, pistols, etc., at the highest prices. Old gold and silver bought. sep3-1m

STAR LOAN & BROKERS' OFFICE

NO. 6 COMMERCIAL STREET, advances money on, also buys and sells, all kinds of personal property, watches, jewelry, pistols, guns, etc. All transactions strictly confidential. feb27tf

LODGE MEETINGS.

ORANGE COUNCIL NO. 26, I. O. C. F.

MEETS EVERY WEDNESDAY EVENING IN Good Templars' Hall. Visiting members are cordially invited to attend.

ISAAC S SMITH, A. W. EDELMAN, C. C.
Secretary. nov1-tf

LOS ANGELES LODGE, 55, A. O. U. W.

REGULAR MEETINGS OF THE ABOVE Lodge are held every Friday evening at Odd Fellows' Hall, Postoffice Building. Visiting brethren cordially invited.

THOS. BARNES, M. W.
C. H. WHITE, Recorder. aug26-tf

REAL ESTATE AGENTS.

J. R. CORKER,

REAL ESTATE AGENT, NO. 38 NORTH Main street, Phillips Block, Los Angeles, Cal. aug9-1m

LOS ANGELES DAILY TIMES.

(COUNTY OFFICIAL PAPER.)

Terms of Subscription:

BY MAIL, POST PAID:

One copy, one year.....$7 50
One copy, six months.....4 00
One copy, three months.....2 00

PAYABLE INVARIABLY IN ADVANCE.

Delivered by Carrier at 20 cents per week, or 85 cents per month.

WEEKLY EDITION (THE MIRROR.)

One copy, one year.....$2 00
One copy, six months.....1 00

INVARIABLY IN ADVANCE.

TO SUBSCRIBERS.—When subscribers send word to have the address of their paper changed they will please be sure and make mention of their former address, which will accommodate us, and enable them to get their paper much sooner. Remittances should be made either in money orders, registered letters or drafts.

THE LOS ANGELES DAILY TIMES has regular, permanent, bona-fide circulation very much larger than that of any other daily paper published in Los Angeles, and approximating the combined circulation of any other two daily papers here. This claim we are prepared to substantiate.

FOR ADVERTISING the TIMES has therefore established its own equitable scale of prices, based on circulation, and not on the prices charged by or paid to other papers. For advertising rates apply at the Business Office.

CORRESPONDENCE on live topics solicited from all quarters. Local affairs and news given the preference. Correspondents are asked to cultivate accuracy, brevity, clearness, conciseness and timeliness; to use one side of the sheet only, to write plainly, and to send real name. Unless so verified, contributions will receive no attention.

Address all communications to

Francisco, Caystile, Mathes & Otis,
PUBLISHERS,
No. 9 Temple Street, Los Angeles, Cal.

The Daily Times.

THURSDAY, SEPTEMBER 6, 1883.

LOOSE PRISON BARS.

One Dr. Chalfant, a convict, walked out of the penitentiary at San Quentin the other day. He was tired and disgusted and concluded that he wouldn't stay any longer. So he stood not on the order of his going, but skipped out. Dr. Chalfant is the man who, in 1879, killed the agent of a Massachusetts rubber firm, whom he found too importunate in demanding royalty on mouth-plates. He was convicted, and sentenced to ten years' imprisonment for the murder. He had for a long time been enjoying exceptional privileges at the hands of the prison officials, being allowed by Warden Ames to occupy a dental office outside the walls, where he operated with buzz-saw and gouge on the decayed grinders of other prisoners. It appears that he had learned that Gov. Stoneman had denied the petition of the medical convicts' friends to pardon him, and he in a high state of indignation proceeded to quit the service of the State without due preliminary notice. He had latterly been allowed many visitors, among whom was a female person, who is supposed to have smuggled into his nominal prison the disguise in which Chalfant escaped.

The easy escape of this favored convict raises the question, Is San Quentin a prison in which convicts are confined against their will, or is it merely a State boarding-house, to be left at pleasure whenever the hash don't suit the pampered palates of the prisoners, or pardons are not served as often as demanded?

—Later intelligence reports the capture of Chalfant while on an east-bound train of the Central Pacific in Nevada. He has been remanded to prison at San Quentin. Whether he will be set up in business again as a dentist outside the prison walls will appear hereafter. There is no doubt but he will continue to look down in the mouth. The woman referred to, who took Chalfant's washing to him, denies that she assisted him to escape. When the detective approached Chalfant to arrest him, the latter drew on him, but ineffectually. This action may have been merely from the force of habit, however.

CHARLES FRANCIS ADAMS' preference for modern courses of study as compared with the dead languages is very heartily indorsed by the Popular Science Monthly. It says: "There is a good deal more intense conviction upon this matter than gets publicly uttered. Most men who have invested in classical education and find that they have been sold, are anything but eager to acknowledge it. Having been cheated, they prefer to keep quiet. But Mr. Adams told the authorities of Harvard College to their faces that he had been victimized by their policy, and was there to arraign it on that very intelligible ground."

SOME workmen in St. Louis, who were engaged in excavating a cellar, unearthed a cave or vault containing historical records of great interest, including Indian pottery and parchment documents in French and Spanish, in which De Soto and the early travelers of the Mississippi figured.

A GREAT Christian convention is to be held in Chicago, September 18, 19 and 20, over which Dwight L. Moody will preside. Invitations have been issued to more than 1,000 well-known ministers and other gospel workers, and a large proportion have signified their intention of attending. The convention is expected to prove an important factor in advancing the work of the churches.

THIS is a dry year in California lakes and water courses. Clear Lake, in Lake county, is so low that the town of Lakeport fears a possible pestilence being bred by the effluvia arising from the shores of the lake left bare by the retiring waters. But, although the stench is overpowering, the health of the town has so far been good.

CONGRESSMAN BLACKBURN, with a patriotic self-sacrifice that would be touching were it not grotesque, announces his withdrawal as a candidate for the speakership, in order that the entire free-trade element may be united against Randall. Blackburn never had the slightest chance of an election.

THE expenditure of $49,000 in seven months by the Tucson Common Council, amounts to $7,000 per month, which is $1,750 per week or $250 per day—"rather a stiff sum for running a small municipality," thinks the Mining Index of that town.

A BRONZE statue of the late Senator Morton is to be unveiled in one of the parks at Indianapolis on the 1st of November, the sixth anniversary of his death.

THE CONTEST IN OHIO.

The following view of the Ohio contest, and its probable outcome, is from the Washington Star, an independent and impartial paper, and one of the soundest political prognosticators in the entire country—a paper, too, that is particularly well posted in Ohio politics:

From present indications, it does not require extraordinary political foresight to predict the outcome of the Ohio election. Prior to the opening of the canvass the result was doubtful, with chances, apparently, slightly favoring the Democrats. Now it is scarcely probable that any man of sound reason would stake a dollar on the Democratic prospects. One blunder has succeeded another, until the party is almost even without hope. The nomination of Hoadly was a damper upon Democratic ardor, to begin with. The expedient of taking up new converts had met with signal failure in two preceding canvasses; yet it was again resorted to in the face of the solemn warning of the ablest leaders in the State. The fate of Ewing and Bookwalter had not taught the Ohio Democrats that Republicans who desert their party do not carry any votes with them into their enemy's camp.

It is conceded by both parties that the control of the Legislature and very likely the election of the ticket, will depend upon Hamilton county. The Democrats carried it at the last election, and upon that result based their calculations of success next fall. But now the Democracy of Hamilton county is rent in two hostile factions, and a division of the vote is almost certain. Over 2,000 voters, representing the most respectable element of the party, are openly antagonizing the McLean machine and its ticket. These Democrats hold that defeat is preferable to the evils that would follow the success of such methods and men as have obtained the supremacy in party affairs. As citizens of Cincinnati, they are not willing to aid in the establishment of ring rule, even to "save the party."

THE campaign in Ohio has worn out Judge Hoadly, and he has gone to Philadelphia to be treated for malarial trouble and nervous prostration. And now come the Democratic papers with the plaintive cry that their candidate has been floored by the Republican "mud-throwing." The complaint partakes of the diaphanous in texture Hoadly's political record is exceedingly vulnerable, and the Republican artillery has been directed against it legitimately. The Republican papers have been firing at point-blank range, pouring in hot shot with damaging effect, and the evidences of demoralization in the enemy's camp are abundant. But we have not been able to discover that the Republicans have resorted to any illegitimate methods of warfare. It seems to us, at this distance, that they have been giving Mr. Hoadly and the "New Democracy," so-called, a fair fight and an open field—in fact, a Foraker field.

SINCE the death of Chambord, the monarchists of France are not altogether harmonious on the subject of uniting on a successor. The Count de Paris does not seem to be able to sweep the field. It is an empty honor, anyhow, that these enemies of the Republic are contending for.

THE London Telegraph is authority for the statement that the foundations of the English throne are getting weaker and weaker annually, and that the English people are changing every day and drifting more and more into republicanism. Possibly, but the movement is very slow. The Republic in England is far in the future.

CURRENT NOTE AND COMMENT.

Half a loaf is, no doubt, better than none, but a newspaper man never gets a chance to loaf at all.

Telegraph pole climbers belong to about the only profession whose ranks are not being invaded by women.

It can confidently be said that just now Judge Black knows a great deal more about the matter than Colonel Ingersoll.

If placards and pronunciamentoes made kings, every ragged royalist in France would be waltzing around with a crown on his brow.

A Georgia woman has a pair of scissors that have been in use sixty years. Her mother had them when she was married, and they are good scissors yet.

If Germany succeeds in colonizing a portion of the African coast, the negro of the future will drink beer instead of whisky, and use words of seventeen syllables.

Kate Field has become an enthusiastic convert to the hot-water cure for dyspepsia, and has adopted the simple drink at every meal, to the utter exclusion of tea and coffee.

At Welborn, Fla., a man concealed in a schoolhouse shot dead his enemy, who was riding by. And yet we are told that the great need of the South is more schoolhouses.

Among the current religious jokes is one that mentions a young lady who, on finding that her fine dresses, jewelry, etc., were dragging her down to hell, gave them to her sister.

Jennie June is slender and weak-eyed, and no longer youthful. She has a contract with her husband, providing that each of them shall furnish the household expenses. But she does most of the work, just the same.

Average tea drinkers are charged with not knowing the difference between pure and adulterated teas. Perhaps the counterfeit article is better than the genuine, as mock-turtle soup is preferred by most people to the true stuff.

It is undoubtedly true that the use of tobacco and liquor is rapidly on the increase among women. In some of the milliner shops of New York city, wines and cigars are furnished, and the charge is included in the regular milliner bill.

The value of slaves in Morocco fluctuates like that of shares. An able-bodied negro was sold in March last for $7, Moorish maidens are valued at from $15 to £20, according to their beauty, but a Moor would pay double that amount for a white girl.

A Kansas woman was jawing her husband the other day, when a cyclone came along. He turned pale as death, but the woman kept on scolding, and the cyclone dodged around the woodpile and sneaked off with its tail between its legs.—[Burlington Free Press.

Has Tilden Gone Hence?

From the Kansas City Journal.]

Somebody has started the story that Tilden is dead and buried, and that he is personated by an aged family servant, who is so skillfully made up that he will pass for Tilden in the distance. "No one but the faithful are permitted to enter Greystone, so the deception is not difficult." This yarn comes from Saratoga, and as Mr. Hendricks has been sojourning there, suspicion rests on him. With the old gentleman out of the way, Hendricks could lay claim to the head of the ticket as the political heir of the deceased. But it would be hard to convince either friends or foes that the Sage is not still in the flesh. The barrel speaks louder than words.

Not Chronic.

From the San Francisco Examiner.]

Absolute free trade is not a chronic disorder. It only breaks out occasionally.

A MIDSUMMER OUTING.

Santa Barbara—Her Unique Beauties and her Balmy Airs.

The Charming Sea and Mountain View—The Hotel Arlington and the Hotel Ellwood—The Perfection of a Restful Retreat.

[SPECIAL CORRESPONDENCE OF THE TIMES.]

SANTA BARBARA, Monday, Sept. 3.—I left Los Angeles on the 25th ult. With a harsh shriek and roar, the iron horse rushed along the track, after the busy tide of humanity had flooded the train, and we were soon speeding our way

BETWEEN WIDE GREEN VINEYARDS

and extended orange groves, while afar off, over the widening plains, wrapped in the soft morning haze, rose the hills, looking dim and shadowy like those which we see in our dreams. Behind us was the grand wall of mountains, the majestic parapets on which the cloudless sky seemed to lean. Nearer were fields of corn with tasseled banners, and pale-hued olive groves, whose foilage the sun kissed into a shimmer of silver. There was also the warm, rich emerald of alfalfa fields, suggestive of cows chewing their cuds, standing with dreamy, half-closed eyes. Pleasant homes were seen among the trees; a line of railway stretched out to the new city of Willmore, just struggling into birth, and another we passed deflecting elsewhere—to Anaheim and the little towns along its way.

Farther on the breath of the sea met us with its salty coolness, while we were carried in and out among the isle-like points which are scattered in the waters of the harbor. Transferred to the lighter, we went on towards the ship which lay at anchor outside. Past

DEADMAN'S ISLAND,

its rocky sides bare and crumbling, its base washed forever by the seas, sometimes creeping in ripples, with a sound like the low sweet laughter of childhood, and at other times breaking in white billows, angry, raging and lashing their whips of white foam into the very heart of the solid stone.

We sniffed the sea air gaily—for wasn't it like the breath of other days?—and actually cracked foolish little jokes, at which nobody laughed but ourselves, and shook off all care as a bird shakes off the rain and sings, glad and dry, in the heart of a summer shower amid the trees, and really felt that it was a beautiful thing just to live and breathe under such skies and in such perfect atmosphere.

The sea was in its quietest mood and our voyage was pleasant. The old ship Orizaba is a comfortable seacraft, with pleasant staterooms and roomy berths, and, added to all that, a gentlemanly captain, who looks well to the comfort of his passengers. There are always delightful people aboard, and, to those who are not seasick, the voyage from Los Angeles to Santa Barbara is a pretty bit of mosaic set in blue skies and bluer seas, with pleasant chit-chat, like a rim of gold, thrown round it all.

The sunset lights had faded, and only the faintest outline of the mountains could be seen as the ship came to anchor at the wharf. The foothills had hidden away somewhere in the darkness, but the city's lights twinkled like so many will-o'-the-wisps along the valley, and the old wharf was full of the bustle and life that the steamers always stir up with their coming.

I was glad and gratified as I was shown to one of the lovely suite of rooms

AT THE ARLINGTON,

which were fitted up for the Princess Louise during her stay here. Not that I felt that the shadow of royalty still lingered about it, for it it had, I am too democratic to have enjoyed it, but to me the room is a symphony in colors: there are pretty undertones of harmony all through it, from the rich gold, cardinal and light olive-tinted green of the wall-paper to the carpet and richly-upholstered furniture where the same colors blend. From the windows is

A GRAND MOUNTAIN VIEW,

stretching for miles up and down the coast. They are not everyday mountains, but they are new creations every hour, transfigured in different lights, now looking seamed, old and gray, and then perhaps in half an hour standing up like young Titans, gigantic and vast, but warm, rosy and bright as with new life, and then again like solemn sentinels, with their blue mantles of mist wrapped round them, etern ally vigilant and moveless. The sea comes into view, too, from all the front windows through the parted boughs of the eucalyptus and pepper trees that line the streets. I think that nowhere in the world—though that is a wide space—can there be just such a lovely outlook as one has from the Arlington. The hotel stands about a mile back from the beach, the land rising gradually all the way, so that its site is sufficiently elevated to afford an unhindered perspective in that, as well as in other directions. The building occupies

A WHOLE SQUARE

of ground, nearly five acres, and is surrounded on two sides by green lawns, the walks bordered by an infinite variety of flowers, while tropical palms drop their cool shade upon the grass, and sparkling fountains turn to silver in the sunlight.

There are groves of eucalyptus trees beyond the lawn, and a charming deer park, which is the delight of the children who make their home beneath the roof of this elegant hostelrie. The rooms are large, and all of them have the sunshine during some portion of the day, a most desirable feature for invalids. The halls and parlors are spacious and airy. They have been cool and pleasant during these days since the warm wave has visited us. (We have had a touch of the tropics, as well as you at Los Angeles, within the last few days.)

One of the pleasantest features of this model hotel is its broad verandahs, extending around the two fronts of the building on the ground and second stories. Vines are trained over portions of them, making a delightful shade; carpets are spread out upon the floor, and there is not a pleasanter spot anywhere to sit, or for a promenade, than here. These verandahs are favorite haunts with the guests. I fancy that

THE "OLD, OLD STORY"

has been told here often, and that the invalid has here looked out upon life with a fresh longing and determination to get well, for the world in such a spot seems too beautiful to slip away from into the silence and darkness of the last sleep.

The house at present is being newly renovated and fitted up for the coming season, and every steamer brings visitors who have been attracted hither by the fame of Southern California's climate.

There is a rare and happy faculty which some possess, and which I think must be

A GIFT OF THE GODS,

because it is not a common heritage. Mrs. Hayes had it to an unusual degree, and it was that which, added to her noble womanly nature, made her so deservedly popular in the White House. I refer to her manner of welcoming those whome she came in contact with there. She made you feel, with her cordial greeting, as if you were the very person that she was waiting for and most desired to see. Of course you knew all the while that it wasn't so, but that didn't matter; it was easy enough to indulge such a fancy, and it was a pleasant fancy to humor, and it made you feel at home and enjoy yourself. Well, that is just such a welcome as one receives here from the genial and gentlemanly manager of the Arlington, Mr. W.N. Cowles, under whose judicious direction it is growing in popularity and financial prosperity. It is better filled than is usual, and the guests are like a big happy family.

The new hotel, formerly known as the College building, is rapidly nearing completion. It has been entirely transformed, internally, and it will be christened

"THE ELLWOOD,"

in compliment to Mr. Ellwood Cooper, so well known throughout Southern California. Col. Hollister has put his whole heart into this enterprise, and his public-spirited interest in Santa Barbara has found a fresh embodiment in this undertaking. The new hotel will be a sort of a supplement to the Arlington, when the rooms of that hotel are overflowing, as in this, its guests can find equally pleasant rooms, and as elegantly furnished, either single or *en suite*. It will also, in some respects, be independent of the Arlington, and offer accommodations to those who may wish for rooms alone without board. It is to be run upon the European plan, and guests can obtain what they want, and pay for just what they get, and no more. Of course a restaurant is to be connected with the establishment. Rooms will be obtainable at all prices, according to location and furnishing. In the observatory a room has been neatly finished, about twelve feet square, with windows on all sides. This is to be elegantly fitted up as a luxurous sanitarium for invalid guests. Here they can have their sun-baths, and lounge in easy chairs, or recline upon restful couches, while below and around them, like a grand panorama, lie valley, foothills, mountains and sea. This idea is worthy of the generous heart of its originator. I think it will be a temple upon the house-top, from whence the thanksgiving of many suffering invalids will ascend. Why cannot Los Angeles have something like it in connection with her hotels? There is certainly room for it upon their roof-tops.

I find people here among the guests at the Arlington who have run afoul of the numerous

MALIGNERS OF LOS ANGELES

who are industriously broad in the land. A. A. D. of Pomona should be placed on the retired list, and no longer assailed for the innocent little myths that he has promulgated in regard to that locality. The little hatchet should be bestowed elsewhere. I met on Saturday a lady who has come to Southern California for the purpose of investing in improved lands. The orange groves of Los Angeles had delighted her mental vision, and she had thought seriously of investing there. But she has been deterred by the alleged fearful heat of that region. "Why, I am told," she said, "that the thermometer has stood at 115 degrees a good deal of the time this summer at Los Angeles, so I have determined not to go down." I quickly relieved her mind of that belief, and now she is a diligent student of the real estate lists published in the TIMES, and Los Angeles is beckoning her on. I am glad to say that Santa Barbara had no part in this work of falsifying the Angel City and its surroundings.

H. H. Bancroft's family are here from San Francisco, but Mr. Bancroft himself is off to the land of the Aztecs, of which he has written so much and so well.

Rev. Mr. Tolman, for a short time pastor of the Congregational church of Santa Barbara, died at his residence near town, this morning, of consumption. He was a good man, and has only "gone home."

The tides along our beach are remarkably high. Castle Rock has been washed almost to its top by them.

We have put the roof onto our thermometers again, and hung them on a higher nail, and Santa Barbara is breathing now the breath of balmy comfort and delight,—as is also your correspondent. E. A. O.

SPECIAL NOTICES.

WHERE CAN YOU FIND TENTS and Hammocks at the lowest prices? At S. C. Foy's, Nos. 217 and 219 Los Angeles street. Call on him also for saddles, harness, collars, whips, wagon covers, etc. aug8-1m

A CARD.—CERTAIN PARTIES ARE representing to my customers that I have left town, and to those who have not seen my advertisements I would say that I can be found at my new quarters, 25 South Main street. S. M. PERRY, plumbing and gas-fitting. apr7-6t

CAST-OFF CLOTHING WANTED IMmediately at No. 9 Aliso street. apr5-tf

HIGHEST PRICE PAID FOR RAGS and Sacks at No. 9 Aliso street, apr5-tf

A MILLION EMPTY BOTTLES OF all kinds wanted at No. 9 Aliso street. apr5-tf

SPLENDID ASSORTMENT OF A NO. 1 second-hand clothing at No. 8 Aliso street. apr5-tf

IRON, BRASS, COPPER, LEAD AND all kinds of old metals bought at No. 9 Aliso street. apr5-tf

STOP AND EXAMINE THE WHITE Sewing Machine before purchasing any other. The shuttle is self-threading. The needle is self-setting. It runs almost noiselessly, and the large space under the arm makes it superior in every respect to any other machine in the market. Several other leading machines constantly on hand. Machines sold on the installment plan. Liberal allowance in exchange for old machines. Reasonable time allowed for trial before first payment is required. You can save from ten to twenty dollars canvassers' commission by buying your machines at the Sewing Machine Headquarters, Nadeau Block, Spring street, John Burns, General Agent. je26-tf

NITTINGER'S SPECIALTIES.
12 1-2 N. Main St. Near First.
Telephone 113.

R. R. TICKET BROKER.

FOR SALE—Business at Bargains. my16-tf

GOOD CHANCE to buy saloon—fixtures at less than cost. A ranch improved for value of unimproved, at PASADENA. Parties going East, tickets for Kansas City—cheap—Five 5-acre lots. aug5-1m

FOR SALE—Span of matched grey mares, buggy and harness. Hotel cheap. aug16-1m

WANTED—To borrow $200; security 160 acres of land near Santa Ana; big interest. aug15-1m

CIDER
—AND—
Wine Mills!
—
THREE SIZES
Large, Medium and Small, sold by
BROWN & MATHEWS,
sug23-4wtf 21 and 23 Spring St.

Special Bargains
—IN—
CITY PROPERTY

$3000—Very desirable residence, close to business centre, fine location, nice yard.

$1700—New store and three living rooms back, near New Depot, will pay 15 per cent. in rents.

$1500—Two and one-half acres, close to Main street cars, fine specimation to divide, can double the cost in a short time.

[illegible] property in city and country, [illegible] all kinds [illegible] White, [illegible] Temple Block. Los Angeles.

MISCELLANEOUS.

Dotter & Bradley,

259 and 261 North Main Street, Opp. Baker Block,
LOS ANGELES, CAL.,
—IMPORTERS AND WHOLESALE AND RETAIL DEALERS IN—

FURNITURE,

Carpets, Wall Paper, Decorations, Etc.,

Are Receiving Car Loads Weekly, and Offer the Latest Novelties in all Lines at

BOTTOM PRICES.

feb16-D&Wtf

BANKS.

GEO. H. BONEBRAKE, President. | JOHN BRYSON, SR., Vice-President.
F. C. HOWES, Cashier.

Los Angeles National Bank
NO. 54 N. MAIN STREET,
LOS ANGELES, CAL.
Capital, $100,000.

DIRECTORS:
W. G. Cochran, Col. H. H. Markham,
Perry M. Green, John Bryson, Sr.,
H. Sinsabaugh, F. C. Howes,
Geo. H. Bonebrake.

Exchange for sale on all the principal cities of the United States and Europe. je13-tf

FIRST NATIONAL BANK
OF LOS ANGELES.

CAPITAL STOCK.....$100,000
SURPLUS.....70,000

H. F. SPENCE, - - - - - President.
WM LACY, - - - - - - Cashier.

DIRECTORS.
J. R. Hollenbeck, F. Crank, H. Mabury,
O. S. Witherby, H. F. Spence.

STOCKHOLDERS.
Capt. A. H. Wilcox, Dr. R. H. McDonald,
O. S. Witherby, James McCoy,
J. F. Crank, George Geddes,
J. R. Hollenbeck, I. Lankershim,
H. Mabury, A. W. Vail,
Woods Mabury, R. H. Mott,
H. F. Spence. je4-tf

Los Angeles County Bank
Main Street, Los Angeles, Cal.
Capital Stock (paid up)..$100,000
Reserve Fund.....$205,000

JOHN E. PLATER.....President
R. S. BAKER.....Vice-President
ST. MACNEIL.....Cashier

DIRECTORS.
J. S. Slauson, John E. Plater, John A. Paxton, Jotham Bixby, Robert S. Baker, Geo. W. Prescot, R. M. Widney.
Carries on a General Banking and Collecting business. je4-tf

Farmers' & Merchants' Bank
OF LOS ANGELES.

Capital.....$200,000
Reserve Fund.....300,000

ISAIAS W. HELLMAN, President.
L. C. GOODWIN, Vice-President.
JOHN, MILNER, Secretary.

DIRECTORS:
Isaias W. Hellman, John S. Griffin, O. W. Childs, C. E. Thom, L. C. Goodwin, C. Ducommun, Phil. Garnier, J. B. Lankershim, Jose Mascarel.

EXCHANGE for sale on New York, London, Dublin, Frankfort, Paris and Berlin.
Receive deposits and issue their certificates. Buy and sell Government, State, County and City Bonds. mar10tf

All Aboard for
CALIFORNIA!
—THE—
Washburn Economic Excursion.
Under the auspices of the Iowa and California Land and Immigration Association, will leave

CHICAGO, Ill., Oct. 17, 1883, at 12:05 P. M
DAVENPORT, Ia., " " 7:20 "
MUSCATINE, Ia., " " 8:45 "
—FOR—
LOS ANGELES, FRESNO, SAN JOSE, SACRAMENTO and SAN FRANCISCO, CALIFORNIA.

OUR NEXT EXCURSION
Will occur about the middle of April next (1884), in which we invite all desiring a pleasant trip to join. Send for circulars. For full information about California, its healthful climate, its wonderful productions of grains, fruits and flowers, and the excursion, send 30 cents in stamps for pamphlets, maps and circulars. For further information or application for passage, apply in person or by letter any time up to September 1, 1883, to
WASHBURN BRO.'S, Managers,
P. O. Box 919. Los Angeles, Cal.
After September 1, 1883, to
L. H. WASHBURN, Manager,
aug1-dawtosep15 Muscatine, Iowa.

The Misses GRAVES & WOOD,
American Dressmakers,
Recently arrived from New York City, have opened a Dressmaking Emporium at Parlors No. 1 New Ponet Block, Main street, where they are constantly in receipt of the latest New York and Parisian fashions. To all who will favor them with a call satisfaction is guaranteed. aug7-1m

New List of Real Estate
—FOR SALE BY—
LAMB & CAMPBELL,
Office Over Postoffice.

4 House near business center, two-story, $6500.
16 House of 10 rooms, first-class, $8000.
66 House 6 rooms, lot 50x165, $2700.
67 House 4 rooms, 2 large lots, on Seventh street, $2500.
94 House 4 rooms, hard finished, new, $1500.
98 House 6 rooms, near street cars, $2000.
104 Houses on Old Aliso street at low prices.
118 House 4 rooms, lot 50x140, near business, $1500.
153 House 4 rooms, lot 90x165, in fruit trees, $2500.
99 House 3 rooms, near Normal School, $700.
169 House 6 rooms, two lots improved, in Morris Vineyard, $2100.
186 House 5 rooms, closets and hall, lot 37x190, $2000.
19 Lot on Spring street, 50 feet front, $2500.
20 Lot on Main street, 45 feet front, $1500.
26 Lot on Howard street, 50x135, $550.
183 Lot on Downey avenue, East Los Angeles, 85x148 (corner), $700
116 Two lots in Morris Vineyard, each $450.
194 Lot in the Carr tract, 50x155, $500.
195 Fine lots, near Main street covered with trees, from $200 to $450 very desirable.
101 2 lots in East Los Angeles near Downey avenue, both $750.
181 2 lots, 150x165, on a corner in East Los Angeles, $1000.
182 3 lots in Rosas tract, each 30x110, very low price.
191 Lot on Rosas street, 60x177, $800.
188 Lot on Main street, 40x140 to 20-foot alley, $2500.
1 Lot on Los Angeles street, 50x80, $500.
192 2 lots on Bunker Hill avenue, each 60x145, $1000; 1 lot on Ocean avenue, Santa Monica, $900; 10 acres, with house of 6 rooms, well, windmill, tank, apple, peach, apricot and orange trees, 2½ acres grapes, about 5½ miles from city, $2800.
8 10 acres, near University, all in fruit trees, good house, well, windwill, etc, $6500.
39 15 acres, two-story hard-finished house of 9 rooms, closets, pantry, windwill, tank, etc., $7000.
34 80 acres, near Anaheim, fine improvements, $8000.
56 40 acres, 6 miles west of town, $4000.
70 5 acres in Pasadena, 3½ acres in fruit, $9800.
71 80 acres good farming land, barns, etc., $8000.
80 17 acres highly improved, fine home, etc. $10,000; unimproved lands from $35 per acre up; 5 acres near University, West Los Angeles, $1400.
60 10 acres good land, at Vernon, $2500.
189 20 acres on Main street, $6000.
63 75½ acres near Compton, 30½ in trees and vines, $7000.
120 20 acres near city, house 7 rooms, bathroom pantry and closets, well and tank, barn 24x28, 9 acres alfalfa, all kinds of fruit, $8000.
127 4 acres on Downey avenue—may be subdivided into building, lots $3000.
144 9 acres, with house of 4 rooms, in city, $2800.
93 32 acres in the Duarte, highly improved, orange, walnut, peach and other fruits and vines, comfortable house, barns, etc.
164 20 acres in Pasadena, finely improved, at $600 per acre, or will sell in five-acre tracts.
88 36 acres, all in fruit trees, and 2½ miles from the Courthouse, or will sell one-half at $700 per acre.
143 5 lots on Ward street, a beautiful cost $1200.
124 Lots on Pearl street, 50x165, each
Lots on Third street, 50x190, each
151 Lots on Tomb street, 36x120, each $800. aug13-1m

There's Luck in Odd Numbers, Says Bryan O'Lynn.

13 WEST FIRST ST. 13

The Best Hams in the City.
The Best Values in Teas.
Fine Extra Light Bacon.
Richards' Pure Baking Powder.
Los Gatos Patent Flour.

English Groceries,

Including Pickles, Fish, Pastes, Potted Meats, Calves-foot Jelly, Bologna Sausage, Malt and Crystal Vinegar, Pie Fruits, Etc.

W. S. RICHARDS, GROCER.
aug11-1m

—OPENING OF THE—
MINERAL BATHS.
No. 75 Howard Street, Los Angeles.

These baths are recommended by the best physicians for diseases of the Liver, Kidneys, etc.
Following is the certificate of the analysis of the mineral waters which constitute the baths. It is made by one of the best analytical chemists in the United States:
SAN FRANCISCO, May 19, 1882.

Mrs. Andrelle Puissegur, Los Angeles, Cal.:
I have made a qualitative chemical analysis of the water and find it to contain 27.414 grains of solid matter in a U. S. gallon of 231 cubic inches and to consist of the followings: Bicarbonate Calcium, Bicarbonate Magnesium, Chloride Sodium, Sulphate Sodium, Bicarbonate Sodium, Alumina, Silica, Oxide (traces), Sulphuretted Hydrogen (traces), Organic Matter (traces). The almost entire absence of organic matter commends it as the most wholesome of waters.
W. T. WENZELL.
For further particulars apply at the Baths. Price, 50 Cents a Bath. aug1-tf

L. GARIBALDI. G. B. PERELLI.

Garibaldi & Perelli,
ITALIAN PASTE FACTORY,
MACARONI, VERMICELLI, AND FANCY PASTE A SPECIALTY.
Nos. 161, 163 and 165 Upper Main Street,
LOS ANGELES - - - - CAL.
P. O. Box 272. sep2-tf

Chapman & Paul,
DEALERS IN
TINWARE, HARDWARE, CANS.
Crockery and Glassware.
ROOFING AND GENERAL JOBBING EXECUTED PROMPTLY.
Nos. 12 & 14 Commercial St.
LOS ANGELES, CAL.
Sole agents in Los Angeles for Magee's Ideal Ranges and Missouri Foundry Stoves and Ranges, of St. Louis, also the American Vapor Cooking Stove, the Elmwood and Hudson Ranges, and a number of other leading cooking and heating Stoves, which cannot be excelled for economy in fuel and durability. Pipe-work a Specialty. Call and inspect our stock and prices. aug19-1m

Removal of the Grange Store!
Seymour & Johnson, Proprietors of the Grange Store,
Wholesale and Retail Grocers,
HAVE removed to their new establishment Nos. 17, 19 and 21 North Main Street, one door above old stand, where they will be pleased to receive their customers.
NEW GOODS CONSTANTLY ARRIVING.
SPECIALTIES:
Silk Dressed Flour, Butter, Blossom Tea,
Cheese, Favorite Tea, Coffee.
LOS ANGELES AND EASTERN CANNED GOODS.
Agents for Los Gatos Patent Fancy Flour.
y6-tf

A CHOICE AND WELL SELECTED STOCK OF
Groceries and Provisions
AT E. A. FISHER'S Family Grocery Store, cor. Fourt and Fort sts. Our specialties are A Fine Teas and Coffees, and the freshest Butter and Eggs. Always on hand the finest ends of Tobacco and Cigars. Green fruits in their season. jy18 tf

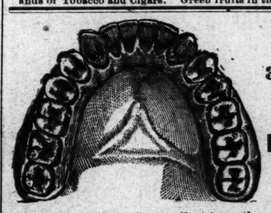

DR. U. SMITH,
31 North Main Street.
Dentistry in all its Branches.
Gold fillings from the smallest to entire crowns, made with gold guaranteed to stand the test of time and use.

NEW INVENTION.

Dr. Smith has recently invented and constructed an improved apparatus that will, IN ONE SECOND, make the most aching teeth and the most painful gums as insensible as a stone. This makes teeth extracting in all cases—children and adults—absolutely painless and harmless.
Se habla Espanol, on parle francos and English spoken. sep5-3m

G. T. HANLY and CO.,
TEAS, COFFEES, SPICES AND FLAVORING EXTRACTS.
—USE THEA-NECTAR TEA—
Packed in one-pound tins. Office and Factory 100 San Fernando street, opposite the Freight Depot. sept5

J. F. WHITE & CO.,
Real Estate & Purchasing Agents
COMMISSION MERCHANTS AND MINE Brokers. Also Members of the Produce Exchange. Office No. 3 N. E. Corner of First and Main Streets, Los Angeles Cal. aug26-tf

Builders, Attention!
We have purchased from the Colton Lime Co., 1,500 barrels of first-class Lime which we offer in bulk in lots to suit, at $1.50 per barrel and special rates after in ton lots.
SCOFIELD & TEVIS,
my6-tf 107 North Los Angeles St.

MISCELLANEOUS.

BRIGHT,

Comes to the front with a surprise announcement for fear that some one may not find out that he is in the front rank with better bargains than any other House West. Having not quite sold out the entire stock of

Staple and Fancy
DRY GOODS

BOUGHT OF POLASKI & SON at 50 cents on the dollar. And in addition to their stock he has a mammoth stock bought of Smith, Jones & Co., of Kansas City, who failed with a fresh stock of Sample and Fancy Dry Goods, which was bought by agents in St. Louis, Mo. Stock mounting to $21,000 was bought for cash for $10,000, and will be sold here at 20 per cent. less than same goods can be bought.

Startling Reductions

At 5 cents to 75 cents per yard. Wool Dress Goods at a great sacrifice, as our stock is too large in that line.

Lace curtains 10 to 45 cents a yard. Collars and ties at half price, to close down the stock. Ladies', Misses' and Children's Hose from 5 to 50 cents. Men's Hose, 5 to 25 cents. Corsets, 25 cents to $1.

Table Damask, all Linen, 50 cts. per yard; 500 dozen Napkins 40 cts to $2.50 per dozen. Good Towels from 5 to 50 cts. Linen crash at from 5 to 15 cents a yard.

MEN'S HATS, 10 CENTS
And upward. Also a large Stock of
Ladies' and Children's Hats,
At Less Price than any Place West.

Ladies' and Children's Shoes at Cost.
Don't fail to inspect these great bargains.

J. C. BRIGHT
NO. 239 N. MAIN STREET.
ag20-1m

DENTISTRY.

Half Price! Thirty Days Only.
No. 275 NORTH MAIN STREET, OPP. BAKER BLOCK.

DR. H. E. SMALL,

HAVING LEASED ROOMS IN THE ROSE BUILDING, AND BEING OBLIGED TO WAIT until about September 1st for their completion, will be at the office of Dr. P. B. Myers, 275 Main street, where he will perform all dental operations at half the usual rates charged, as an introduction of his work. Ten years successful practice in the East is a guarantee of satisfaction. aug7-1m

BOSTON MARKET.
C. G. GILLMORE,
—DEALER IN—
CHOICE CORNED BEEF, FRESH MEATS OF ALL KINDS,
Poultry, Butter and Eggs, Ham, Lard and Canned Meats, also Fresh Fruit and Vegetables of all kinds, at reasonable prices. Meats always kept fresh in refrigerator. Goods delivered promptly, free of expense, and orders called for.
Corner Fifth and Spring sts., Los Angeles, Cal. aug15-tf

SANTA MONICA HOTEL.
A Summer and Winter Resort.
A FIRST-CLASS HOTEL of 60 rooms, on the bluff overlooking the ocean, 16 miles by rail from Los Angeles. Good surf bathing every month in the year. Large Bath Houses on the Beach directly in front of the Hotel, furnishing Hot or Cold, Fresh and Salt Water Baths. Tourists should not fail to visit this delightful resort. Trains leave Los Angeles at 9:30 a. m. and 4:20 p. m. Leave Santa Monica at 7:15 a. m. and 3 p. m. Connected with the Los Angeles Telephone Exchange.
J. W. SCOTT, Proprietor Santa Monica Hotel and Bath Houses
fe26-tf

Palace of Fashion.
Mrs. D. S. Corona de Weihs, Prop'r.
HEADQUARTERS for all kinds of musical instruments, pianos, organs, etc., which can be bought on the monthly installment plan at manufacturers' prices. Manufacturer and dealer in ladies' furnishing goods, including the following: Ladies' ready-made suits, (cashmere, lawn, grenadines and calico); ladies' dolmans, cloaks, ulsters and wrappers (white and colored), corsets, Ladies' and children's hose, laces, ruches, embroideries and general fancy goods. Children's garments of all kinds. Agent for Myra's Journal of Fashion.
Four or five pianos for sale at a low price.
NO. 253 MAIN STREET, UNDER COSMOPOLITAN HOTEL. aug17-2m

JUST R

LOS ANGELES DAILY TIMES.
PUBLISHED
EVERY DAY EXCEPT MONDAY,
BY
FRANCISCO, CAYSTILE, MATHES & OTIS,
PROPRIETORS.
A. W. FRANCISCO, S. J. MATHES
F. J. CAYSTILE, H. G. OTIS.
Office: No. 7 Temple St.
TERMS.
For Rates and Terms of Subscription see Second Page.

Printing and Binding

There is nothing in the Printing and Binding line which the TIMES-MIRROR Printing, Binding and Ruling House, the oldest and largest in Southern California, is not prepared to execute in a manner equal to that of any office in the State. Books, magazines and pamphlets bound in Turkish leather, Morocco, cloth, sheepskin, or in any style desired. Our work is guaranteed to be equal to that done in San Francisco

The Train-Boy.

'Mid the rattling of the car track
And the locomotive's noise,
Like a patented egg-beater,
Comes the train-boy's voice,
And, while mankind squirms and wriggles,
He doth hatefully rejoice.

He will nudge you with his elbows,
And he'll tread upon your corn
With his big, high-pressure box-toes,
Till of symmetry it's shorn,
And you wax profane, and sorrow
That you ever had been born.

With caramels he'll pelt you,
Then his cough-drops substitute,
And he'll inundate your trousers
With his invalided fruit,
Till he's ready to uncover
The freckle-patched cheroot.

He'll parade his water lillies
That were gathered in the spring,
Then a choice job lot of yellow-
Covered literature he'll bring,
And these ancient publications
In your lap he'll deftly fling.

Magazines he'll shower on you,
Daily Journals he will pour,
With his travel guide-books printed
Quite a dozen years or more,
And the self-same lot he's vended
Heaven knows how long before.

You may sleep, or swear, or threaten,
You may every art employ
To withstand his persecutions
And their bitterness alloy.
But not a continental
Cares the wild, untamed train-boy.
[New York Journal.

THE GOVERNOR'S PARTY.

His Excellency and Uncle Sammy Tilden Take a Bath.

A Row in Camp—Assistance Arrives—Reception at Dead Man's Gulch—Smitten and Smit.

[Written by the TIMES' special correspondent, who has carefully followed the general style and classic rhetoric of "Hon. A. S. S.," President Arthur's telegraphic correspondent of the Ass. Press in the Yellowstone Valley. Illustrations by Jules Tavernier and Mary Halleck Foote.]

CAMP MULE FOOT, VIA CAMP STONEMAN AND THE SAN FERNANDO TUNNEL, Sept. 2.—To-day is Sunday. All is quiet, and the spirit of nature broods over the scene. Our tents are pitched in a deep cañon on the other side of the Mojave prairie. We have left the beautiful plains behind us. Our camp is in a delightful spot, however. At our feet bubbles the sparkling waters of Bullfrog Creek, and at this moment the Governor and Uncle Sammy Tilden are taking a bath in its limpid depths. In short, it would not be too much to say that the scene is surpassingly beautiful. It is delightful to watch Uncle Sammy and the Governor splashing water at each other in child-like glee.

A ROW IN CAMP.

This morning we narrowly escaped a dreadful tragedy, in which our unfortunate Japanese cook would have lost his life. The public has already been informed that it is the custom of the Governor's party to take an "appetizer" every morning before breakfast. A keg of fine old whiskey was thoughtfully brought along expressly for that purpose. This morning, as daylight was breaking the eastern horizon, nothing disturbed the solitude of the camp but the gentle snores of Charles Crocker and an occasional ejaculation from Mayor Thom which sounded something like "My! ain't it hot!" Suddenly there was a sound of terror and affright. Your correspondent jumped up quickly and rushed out of his tent. Our artist has sketched the scene which met my eyes. Railroad Commissioner Foote was chasing the cook with a huge cleaver in his hand.

["Railroad Commissioner Foote chasing the cook."]

ADDITIONS TO THE PARTY.

It seems that when Mr. Foote went to get his "appetizer" he found that the cook had not prepared it according to directions. He had repeatedly told the cook that he always takes sugar in his'n; and when he tasted the drink this morning he was justly incensed. Catching up a meat cleaver, which the cook had inadvertently left on a stump near by, he made for the heathen, and would undoubtedly have cut him to pieces had it not been for the arrival at this very moment of an addition to the party. The new arrivals marched into camp, and in a few minutes Commissioner Foote was pacified. The addition to our party consists of Capt. Rustler, Eagle Corps, N. G., E. J. Baldwin, Conrad Smithelin and Fitzgerald Noonday,

N. B.—I have since learned that the Governor had anticipated trouble for several days, and that he telegraphed to Los Angeles for a party of military to quell any disturbance in camp. Our artist gives two striking portraits of the Captain.

[Capt. Rustler, Eagle Corps, *N. G.*, as he came into camp.]

[Capt. Rustler, Eagle Corps, *N. G.*, as he appeared on guard in front of the Governor's tent.]

CAMP OUTFITS.

Our artist has also been at considerable trouble and expense to furnish the readers of the TIMES with exact illustrations of the camping outfits brought by Conrad Smithelin and Fitzgerald Noonday.

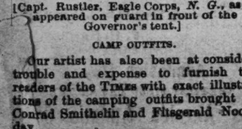

[Conrad Smithelin's Outfit.]

[Fitzgerald Noonday's Outfit.]

BY TELEGRAPH.

[Special by Grapevine Telegraph, via Sierra Madre Villa.]

DEAD MAN'S GULCH, Sept. 5, 1 A. M.—Yesterday we marched sixty miles to the nearest frontier settlement, the mining town of Dead Man's Gulch, and to-night, by special invitation from the citizens, we are attending a grand reception at Smith's Hotel. In the afternoon of yesterday the fate of two of our party was sealed forever. I allude to Conrad Smithelin and Fitzgerald Noonday.

THE MAID OF THE MOUNTAIN.

There is a girl here who has just arrived at that blissful period when

"Standing with reluctant feet,
Where the brook and river meet,
Womanhood and childhood meet."

She is a sweet vision, and she is known through all the neighborhood of Dead Man's Gulch as the Maid of the Mountain. She dwells with her father on top of a snow-capped promontory, and she came down to the ball on snow-shoes. Her real name is Matilda Jenkins, but as I have said, she is called the Maid of the Mountain. She is ravishing beautiful. A celebrated artist made a profile drawing of her face, and she evidently put her whole soul into her work. Uncle Sammy Tilden and E. J. Baldwin, who are connoisseurs in the matter of female beauty, say that the girl and the drawing are both as near perfection as anything can be on his earth.

[The Maid of the Mountain. Profile drawing by Mary Halleck Foote. Engraved by J. P. Davis.]

SMITTEN AND SMIT.

As I have before intimated, Fitzgerald Noonday and Conrad Smithelin were badly smitten at first sight. They were promenading along the principal street when they saw her standing in the doorway of the hotel. They stopped. Simultaneously their right hands were placed over their hearts, and they stood transfixed. "There she is," said Conrad Smithelin, "as beautiful as an angel from Heaven. She shall be mine."

["There she is," said Conrad Smithelin. * * * "She shall be mine."]

"No," exclaimed Fitzgerald Noonday, "you shall not have her! She is mine." It was with painful apprehensions that your correspondent watched the growth of jealousy between the two friends, and was anxious to see who would claim her hand for the first dance. The ball commenced, when lo! and behold, the two friends were "left." Who should guide the blushing Maid of the Mountain through the mazes of the waltz, but our gallant friend, the Captain! Yes; it was he. The Captain is no slouch in uniform, and when he is rigged out for a ball he is just stunning. Yes, it was he. The Captain danced with the Maid of the Mountain. Poor Smithelin! Poor Noonday!

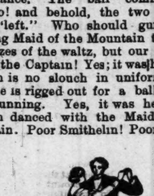

["The Captain danced with the Maid of the Mountain."]

The last that I saw of the Captain and the maid they were standing in an alcove, and he was whispering into her willing ear: "Gentle lady, dost thou remember the eucalyptus trees at Willmore; those tall and stately trees, with worms and bugs upon their shining leaves, and sand, and ants, and other things underneath their overhanging eaves?"

["They were standing in an alcove."]

To-morrow our whole party will march back to Camp Mule Foot. We are all well, though the Governor expresses some anxiety to know how Mrs. Stoneman is running the State in his absence, and Mayor Thom says he hopes the Los Angeles City Council will not overwork themselves while he is away. He is afraid such late hours on Saturday nights will be injurious to their health.

Yours joyously,
TUNEFUL

OUR NEIGHBORS.

Facts and Fancies from Adjoining Localities.

SANTA BARBARA.

From the Santa Barbara Independent, Sept. 3.]

A great fire is reported on the Najalayegua rancho, in the northeastern portion of this county. The smoke renders the atmosphere on the coast very heavy.

Artesian water has been reached on the property of Wm. Benn, on the corner of State and Montecito streets, at a depth of 85 feet. The water is of first class quality.

A young man named John M. Jaynes, of the Carpinteria valley, has been brought to the city in a demented condition, and is now in the county jail. Religious excitement is said to be the cause of his going crazy.

The many friends of Rev. G. B. Tolman, who resided on the coast road east of town, will regret to hear of his death. He died this morning at about five o'clock, of pulmonary consumption.

SAN BERNARDINO.

From the Daily Index, Sept. 4.]

Three stages arrive each week at Calico from San Bernardino, beside the daily trains. Travel is reported to be increasing.

W. E. Van Slyke and James Boyd have received 7000 trout from Fish Commissioner Dibble, and will leave to-night to stock Deep Creek with the spreckled beauties.

Hoffman, the man who told where to find a body on the desert, by some supposed to be that of George Lee, was put on trial this morning, having been charged with the commission of the crime. By noon only eleven jurymen had been obtained,

From the Daily Times, Sept. 4.]

Major Kendall will put a cabinet of San Bernardino county minerals on exhibition at the Los Angeles Fair.

SAN DIEGO.

From the Union, Sept. 5]

County Surveyor Sanford is engaged in surveying and subdividing into ten-acre lots the ranch belonging to H. M. Johnson at Alpine.

The Los Angeles Baptist Association, comprising the Baptist Churches of Los Angeles, San Bernardino and San Diego counties, will meet in this city this week, commencing on Thursday morning and continuing over Sunday. Delegates are expected from all churches in the three counties, and will be entertained by members of the Baptist Church here. Meetings will be held in the morning, afternoon and evening of each day.

Real Estate Transfers.

Reported by Gillette, Gibson & Wood.

WEDNESDAY, Sept. 5th.

San Gabriel Orange Grove Association to E F Graves—7.48 acres E side Orange Grove Avenue, lands of said association.

G A Dobbinson to W J Handy—Lot 5, blk F, Vineyard tract; $200.

J L Neill to Henry K Baines—Lot 2, Neill place, and undivided ⅓ of roadway adjacent; $1,500.

State to W P Ramsaur, R S Ramsaur, H B Abila and E Beed—Certificate of redemption of mortgage interest in 200 acres in Rancho Paloma, from tax sale; $6.98.

J P McNamer and J M Guinn to Otis N Johnson—Lot 24, blk E, Morris Vineyard tract, $285.

San Gabriel Orange Grove Association to George F Wentworth—15 acres marked "Strickland" on map of lands of said association.

George F Wentworth to Joseph Wallace—Premises described in deed, bk 29, p 301, sl.

George B Adams to Fannie Fairchild—Lot 3, R 6, Alhambra tract, $1,000.

Lewis Moore to S M Bise—SE ¼ lot 4, R 4, Temple and Gibson tract, $10.20.

John Griswold to Isaac Banta—Part of lot 12, and S ½ lot 9, blk I, San Pascual tract, $1,250.

John Rose to Annie Rose—Lot 1, division C, Berry and Elliott's subdivision of lands of San Gabriel Orange Grove Association, gift.

Emma S Kitteridge and Wm T, her husband, to Josephine Yoganian, wife of S D Yogan—Lots 5 and 8, blk I, An lot 6, blk 69, Lanfare survey, $250.

W C Smith to Board of Supervisors of Los Angeles Co—Land for road E of old San Gabriel river.

Metcalf Dodsworth and Sylvanus White to Charles S Pearson—Lot 11, blk 4, East Los Angeles; $1.

Metcalf Dodsworth and Sylvanus White to Andrew Johnston—Lots 11 and 12, blk 16, East Los Angeles; $1.

Estelle A Lentz to Mrs Matilda Campbell—Lot 6, blk A, West Los Angeles; $1.

S M Hamlin to F F Joyce—1 acre S side Mission road, Los Angeles; $1.

George Albert Smith and Mary Ellen his wife, to Cleobulo Aguilar—Lot 6, blk 1, East Los Angeles; $1.

Alexander Weill to Margaret Moore—Lots 1 and 2, blk 7, Allen tract; $10.

Margaret Moore to Alexander Weill—Lots 1 and 2, blk 7, Allen tract; $10.

Thomas Jefferson Gardner to Oliver Kane—1 acre, Los Angeles; $1.

FINANCE AND TRADE.

At the Produce Exchange.

OFFICE OF THE TIMES.
LOS ANGELES, Sept. 5, 1883.

SALES—3 cases Eggs at 22c.

OFFERED—20 sacks good Potatoes at 80c; 5 sacks Onions at 75c; 3 sacks white Sweet Potatoes at 2½c.

BID—90c for 1 to 3 cars No. 1 Feed Barley, delivered at Naud's warehouse; 27c for 5 to 10 cases Eggs; 65c for 5 sacks Onions; 4c for 5 to 10 sacks Pink Beans.

	Highest bid.	Lowest asked.
Wheat:		
Odessa, No. 1.	1 22½	
White	1 45	
Barley:		
Brewing, new		97½
Feed, No. 1 spot		
Old	1 00	
Rolled		
Corn:		
Large Yellow		1 35
Flour		5 35
Bran		18 00
Ground Barley		1 15
Barley cleaned and cracked		1 15
Stewed		1 15
Mixed Feed		1 30
Cracked Corn		1 25
Grain Bags:		
22x36, spot		8
Calcutta Sacks		
Hay:		
Rope-baled		11 00
Wire-baled, new barley	11 50	12 00
Alfalfa		10 50
Wheat		11 50
Oat		11 50
Alfalfa Seed		14
Potatoes:		
New		80
Butter:		
Los Angeles, choice		70
Northern		70
Pickled		60
Firkin, ₱ lb		15
Cooking ₱ lb		
Cheese:		
Large, new		12
Small, new		13
Alimitos hand, (8 c. b.)		14
Eggs	27	28
Honey:		
Ex., light	7	8
Ex., dark		7
Comb	12	
Beeswax	22	24
Lub. Oil, 34° L.		
A. B		17½
Vegetables:		
Onions	65	
Chilies ₱ str'g		2½
Sweet Potatoes		
Beans:		
Pink	4 00	
Poultry:		
Hens	5 00	6 50
Roosters, old	4 00	5 00
" young		
Broilers	2 00@3 00	2 50@4 00
Turkeys	14	16
Ducks	5 00	
Raisins:		
Cooking		1 35
Layers		1 60
London layers		2 00
Bulk, ₱ lb		5
Dried Fruit:		
Apples		15
Pears		15
Peaches		14
Plums		8
Plums, pitted		14
Nectarines		15
Grapes		5
Blackberries	10	12½
Apricots, pitted		20
Walnuts		8½
Oranges:		
Los Angeles		1 50
Mission		
" small		
Mountain		
" small		
Lemons	2 25	3 00
Limes, ₱ 100		1 15
Hides:		
Hides	16¼	
Kip, ₱ lb	15¼	
Calf, each	50	
Culls, ⅓ less		
Pelts:		
short wool, ea	40@ 60	
long " ea	1 00@1 25	
shearlings	10@ 25	
Wool:		
Fall clip, ₱ lb		8@10
Spring, ₱ lb		13
Provisions:		
Bacon:		
Medium		17
Lard:		
10-lb tins		12½
2½-lb tins		13
Hams:		
Sugar-cured		18
A. & C. uncanvassed		21

Grain Market.

SAN FRANCISCO, Sept. 5.—Wheat steady, active; seller $1.67½@$1.69¾; seller, season, $1.01¾. Barley, uncertain, slow; seller $1.02½@$1.02¾; seller, season, $1.01¾.

Foreign Exchange Market.

NEW YORK, Sept. 5.—Sterling bills on London, 60 days, $4 82½; sterling bills on London, sight drafts, $4 86; U. S. 4½s of 1891, interest quarterly, $1 12½; U. S. 4s of 1907, interest quarterly, $1 19¾; Us 5s, $1 03¼; W. Un Telegraph, 79¾.

Stock Market.

SAN FRANCISCO, Sept. 5.—B. & B., $4.00; Challar, $2.95; Crown Point, $1.20; Yellow Jacket, $3.20. Con. Va., 55; G. and C., $2.70; Hale & Norcross, $4.50; Mexican, $3.55; Northern Belle, $6¾; Ophir, $3.50; Potosi, 85; Savage, $1.95; Sierra Nevada, $3.30; Union Con., $5 00; Eureka Con, $7.00.

John F. Humphreys,

Late of Leadville, Colorado, formerly of St. Louis, Missouri, a dealer in REAL ESTATE for the past twenty years, and

Eugene Riggin,

Late of the firm of John Riggin & Son, Dealers in REAL ESTATE in St. Louis for many years, have formed a co-partnership.

HUMPHREYS & RIGGIN,

REAL ESTATE AGENTS,

No. 27 South Spring street, near the Nadeau Hotel.

Property Bought, Sold, Exchanged and Rented.

No commission charged unless a sale is effected through our efforts.

A share of public patronage is respectfully solicited. sep2-tf

UNIVERSITY
—OF—
Southern California.

OPENS SEPTEMBER 12th, '83.

WITH A FULL CORPS OF TEACHERS. The work in this Institution for the past three years is a guaranty for the future. The Academic Department, with an English Course and a Classical Course, is recommended as the best place to be found for students who wish to prepare for college, or those who, on any account, cannot continue longer than two or three years in school. The College Department has full courses of study, and the work done here will compare well with any work done in the country. A small number of students who are not able to enter the Academic Department will be taken, and first-class training is guaranteed for fitting them for the Academic Course. The Department of Music will be under the charge of an able and long experienced teacher, and instruction will be given on Piano, Organ and Band and Orchestral instruments. For particulars and catalogue, address

aug25dw1m M. M. BOYARD, A. M., Prest.

SITUATION WANTED.

A BUSINESS MAN OF CAPACITY DESIRES an engagement with some wholesale or manufacturing institution, bank or other corporation, in Southern California (Los Angeles preferred.) Has had 13 years experience as bookkeeper in California and Arizona, and can give first-class references, and bonds, if desired. The advertiser now holds a responsible situation in Arizona and can refer to his present employers. Would accept situation as bookkeeper or in some other capacity. Communications will be forwarded to "ARIZONA," Care of Pomeroy & Mills, Los Angeles, Cal. sep1-1w

FOR SALE.

Store and Stock,

IN A VILLAGE.

Only Store there. Doing $20,000. Proprietors have larger interests elsewhere.

☞ Apply to A. D. BARNARD, San Buenaventura Cal. aug9-1m

NOTICE.

Jacoby Bros' Retail Department

After this date we will positively sell no goods on credit. All parties indebted to us will please settle their accounts within twenty days, as after that time collections will be enforced.

JACOBY BROS.

August 27, 1883. 28-tf

SAVE YOUR MONEY.

You Can Buy the Best Shirts.

Made to the order of HENG LEE & CO., at half the price charged elsewhere.

☞ Also ladies' underwear of all kinds made to order. Chinese and Japanese lacquered ware, curiosities, fancy goods, silk handkerchiefs, fine teas, etc. No. 3 Main street, opposite the Plaza. aug7-1m

To Rent.

Second Story of a Brick Building

Near the centre of business, now in process of building. Will contain about 60 x rooms. Suitable for a

LODGING HOUSE OR HOTEL.

For particulars inquire of POMEROY & MILLS, opposite the Court House. aug31-1m

EMPLOYMENT.

FOR THOSE WANTING WORK of any kind, male or female, we can find it. Send stamp for particulars. Address P. O. Box 1165, San Francisco, Cal. aug25-1m

LEGAL.

Mortgage Sale.

In the Superior Court of the County of Los Angeles. Case No. 5,007.

F. H. Woods, Plaintiff, vs. J. C. Plummer, et al., Defendants.

UNDER and by virtue of a decree of foreclosure and order of sale, entered in the above entitled court, on the 8th day of March, 1882, and a writ of execution for the enforcement of judgment requiring sale of property under foreclosure of mortgage, reciting said decree, and dated the 8th day of March, 1882, in the above entitled action, and in favor of F. H. Woods, Plaintiff, and against J. C. Plummer et al., Defendants, for the sum of $2,610, besides interest, costs and accruing costs, a certified copy of which decree of foreclosure and sale, duly attested under the seal of said court on the 20th day of August, 1883, and delivered to me on the 30th day of August, 1883, together with the writ annexed thereto, whereby I am commanded to sell at public auction to the highest and best bidder for cash in U. S. gold coin, the following, and in said decree described real estate, to wit:

Lots one (1), two (2), three (3) and four (4), being the fractional east half of the west half of the west half of Section twenty-three (23), Township one (1), south of range fourteen (14) west, San Bernardino meridian, containing 55 acres of land.

Also the northeast quarter of Section twenty-three (23), Township one (1), south of Range fourteen (14) west, San Bernardino base and meridian, containing one hundred and sixty (160) acres of land, as known and designated on the official plats of the U. S. Surveyor, filed in the office of the U. S. Register of Public Lands for sale in the district of Los Angeles.

Public notice is hereby given that on

Monday, the 24th Day of September, A. D. 1883,

At 12 o'clock M. of said day, I will proceed to sell at the Court House door, on Spring street, in the City of, and County of Los Angeles, State of California, at public auction, to the highest and best bidder for cash in U. S. gold coin, to satisfy said decree for principal, interest, costs and all accruing costs, all the above described real estate or so much thereof as may be necessary to satisfy said sums.

Given under my hand this 1st day of September, A. D. 1883.

A. T. CURRIER, Sheriff.
By H. BURDICK, Under Sheriff.
Sept 1st, td

NOTICE FOR PUBLICATION.

Land Office at Los Angeles, Cal., August 13, 1883.

Notice is hereby given that the following-named settler has filed notice of his intention to make final proof in support of his claim, and that said proof will be made before the U. S. Land Office at Los Angeles, California, on September 17, 1883, viz: Cristoval Machado, Preemption No. 2178, for the lots 1, 2 and 3, Sec. 18, Tp. 2 S., R. 14 W., S. B. M.

He names the following witnesses to prove his continuous residence upon, and cultivation of, said land, viz: M. F. Coronel, José Luis Lugo, Luis Lopez, Abel Mason, of Los Angeles county, Cal.

CHAS. R. JOHNSON, Register.
aug-14td

Notice for Publication.

Land Office at Los Angeles, Cal., August 10, 1883.

NOTICE is hereby given that the following-named settler has filed notice of his intention to make final proof in support of his claim, and that said proof will be made before the U. S. Land Office, at Los Angeles, California, on September 15th, 1883, viz: Austin E. Shafer, Homestead No. 941, for the SE. ¼ of Sec. 8, Tp. 1, S R. 10 W., S. B. M.

He names the following witnesses to prove his continuous residence upon and cultivation of, said land, viz: Samuel W. Sullivant, Austin Brown, George W. Sells, Patrick Mooney, of Los Angeles county, California.

aug11-td CHAS. R. JOHNSON, Register.

Order to Show Cause.

IN THE SUPERIOR COURT OF THE COUNTY of Los Angeles, State of California.

In the matter of the estate of Samuel Craig, deceased. Order to show cause why decree of distribution should not be made.

On reading and filing the petition of James Fulton, Executor of the estate of Samuel Craig deceased, and praying among other things for an order of distribution of the residue of said estate to the person entitled:

It is ordered, that all persons interested in the estate of the said Samuel Craig, deceased, be and appear before the Superior Court of the County of Los Angeles, at the Court Room of said Court, in the city of Los Angeles, in said county, on

Saturday, the 15th day of September, 1883, at ten o'clock a. m.,

Then and there to show cause why an order of distribution should not be made of the residue of said estate to the devisee of the said deceased, according to law.

It is further ordered, that a copy of this order be published for ten days before the said 15th day of September, 1883, in the Los Angeles DAILY TIMES, a newspaper printed and published in the said county.

REPULVEDA,
Judge of the Superior Court.
Dated September 3, 1883. sep4-td

Notice for Publication.

Land Office at Los Angeles, Cal., September 3, 1883.

NOTICE is hereby given that the following-named settler has filed notice of his intention to make final proof in support of his claim, and that said proof will be made before the U. S. Dand Office at Los Angeles, California, on October 6 th, 1883, viz: Lawson M. La Fetra, Commuted Homestead No. 1286, for the S. ½ of N. E. ¼ Sec. 25, Tp. 1 N., R. 10 W., S. B M.

He names the following witnesses to prove his continuous residence upon, and cultivation of, said land, viz: J. C. Preston, John W. Casey, Philip Shorey, J. J. West, of Los Angeles county, California.

CHAS. R. JOHNSON, Register.
sep4-td

CERTIFICATE
.....OF.....
Water Analysis.

SAN FRANCISCO, September 18, 1882.

For Mr. Victor Beaudry, Los Angeles:

I have carefully analyzed the sample of water —marked as under—and find the following to be the proportions in every 100 parts:

[Mark of sample, Los Angeles.]

Solid residue, 29.16 grains per United States gallon.

Chlorine, 2.39 grains per United States gallon.

Ammonia (free and combined), .085 milligram per litre.

Albuminoid ammonia, .12 milligram per litre.

The water does not indicate the presence of any injurious ingredient in abnormal quantities, and is a good quality of water for dietetic purposes. It is free from any sewage contamination.

Respectfully submitted,
THOMAS PRICE, M. D.

NOTICE.

To whom it may concern:

I take pleasure to lay before the public the above certificate of analysis of the water from the

BEAUDRY WATER WORKS

knowing, as I do, that good pure water is most essential to the health of the community.

V. BEAUDRY.

$1000
FINE BUILDING LOTS FOR SALE!
In various parts of the city,
.....AT.....
$100, $200, $300, $400, $500, $600, $700, $80[illegible], $900.

WATER SUPPLY.

These lots are supplied by the purest of water, as may be seen by the analysis published above. The present capacity of the pumping machinery is 76,000 gallons per hour, or 1,870,000 in twenty-four hours.

The source of supply is inexhaustible. During last winter I laid 4000 feet of 8-inch cast-iron pipe. And I have just completed the laying of 4200 feet more of 8 and 10-inch cast iron pipe, and in a few weeks I will commence the laying of 4000 feet more of 8-inch and 12-inch pipe; also, will lay smaller sizes in considerable quantity, as they may be required.

ALSO,

1000 acres of best vineyard land, requiring no irrigation, in the San Rafael Rancho, only four miles from the city. Price, $50 to $60 per acre.

Also 700 acres hill land at $3 to $10 per acre. Apply to

V. BEAUDRY,
my16-tf No. 20 New High street, Los Angeles.

INSURE YOUR PROPERTY
In the Most Reliable Companies.
M. KREMER

IS AGENT for the following Sterling Fire and Marine Insurance Companies:

Commercial Union Assurance, of London; Capital, $12,500,000.

Scottish Union Insurance Co., of Edinburgh, Scotland; Capital, $25,000,000.

City of London Fire Insurance Co., of London; Capital, $5,000,000.

South British and National Fire and Marine Insurance Co.; Capital, $10,000,000.

Metropolitan and Reassurances Generales, of Paris; Capital, $11,000,000.

Insurance Company of North America: Assets, $5,000,000.

Pennsylvania Insurance Co., of Philadelphia; Assets, $2,000,000.

Connecticut Insurance Co., of Hartford; Assets, $1,500,000.

EQUITABLE LIFE, of New York; Assets, $42,000,000. Surplus, $7,500,000.

Policies issued at No. 4 Spring Street, Temple Block, Los Angeles. 7-tf

J. F. HARRISON, San Francisco. G. E. DICKSON, Los Angeles.

HARRISON & DICKSON,

Importers and wholesale dealers in

WOODEN and WILLOW WARE,

Brooms, Brushes, Cordage, etc.,

220 & 222 Front St., San Francisco.

AND

221 Los Angeles Street,
LOS ANGELES, CAL.
aug16-tf.

CARR & COOK,
REAL ESTATE,
Loan and Insurance Agents,
No. 248 Baker Block,

Are thoroughly vested in Lands and Prices in all parts of the city and county, and will negotiate Loans, Buy, Sell and Exchange Real Estate. Have choice property for sale in all parts of the city and county. Buy and sell, and on commission, all kinds of Stocks and Bonds. Make an examination of property for others, and report its condition. Have special facilities for collecting. Correspondence solicited. Office, 248 Baker Block, Los Angeles, Cal. aug16-1m

MISCELLANEOUS.

MANY MEN
—OF—
MANY MINDS

The traditional shopkeeper prefers to keep his entire stock for years than to part from it without his customary profit. He would rather retain remnants and refused merchandise than to regulate the price to its real saleable value.

Such merchants are neither progressive nor judicious, and people trading at such an institution soon find out to their dismay that merchandise, like iron, wheat or produce, sometimes declines in value.

The PEOPLES' STORE, by reason of its large trade, finds that periodically it is necessary to weed out the large creation of

ODDS AND ENDS

That naturally accumulates. These goods are at present writing being marked and placed on our Center Tables.

We have just reviewed the Odds and Ends and find remarkable good values amongst them, such as would interest mothers and heads of families.

Early callers will receive first choice, while tardy purchasers cannot expect to view a full assortment.

We publish a Story Paper which we send to any address Free.

PEOPLES' STORE!

ONE PRICE.

my20tf

The J. W. Calkins Carriage Co.

Cor. Los Angeles and Arcadia Sts., Opposite Aliso St.

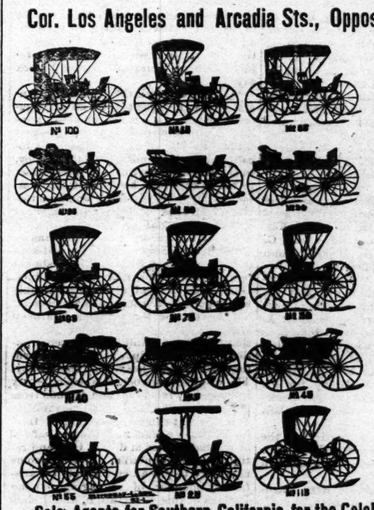

Delivery, Platform, Half-Platform, 4-Spring, 3-Spring, 2-Spring Scroll and Half-Spring Farm Wagons for one and two horses. One and two-seat Phaetons, Family Carriages, Buggies, Jump-Seats and every style of Pleasure and Business Wagon. The Largest Stock and Lowest Prices. Please call and examine. Sole agent for Edwards' Lightning Jump-Seat, Chicago. Also a full line of Harness at correspondingly low prices.

Sole Agents for Southern California for the Celebrated Work of

R. F. B[illegible] & Company, of Amesbury, Mass

THE finest work ever [illegible] this city. A full stock of various styles now ready for inspection, including

DENNETT'S [illegible]OPPENHEIM BUGGY JUMP-SEATS,

Also the California 4-Spring Wagon in this Fine Quality.

Dealers and livery men supplied. The "Tip Top" Carriage Sunshade, can be adjusted to any desired position; very cheap and desirable. Please call or send for illustrated price-list.

my17-d&wtf

HAMBROOK & WARD,
Furniture Manufacturers,
.....BEST PATTERNS IN.....

Fancy Wood Mantles a Specialty, Curtain Rings and Bars, Bedroom Sets, Wardrobes, Book Cases, Desks, etc., etc.

ALSO CHURCH, SCHOOL, STORE AND OFFICE FITTINGS,

Office, Plaza and Marchessault sts. Factory, Marchessault and Alameda

LOS ANGELES, CAL. feb11-tf

SAN PEDRO LUMBER COMPANY,
San Pedro, Los Angeles Co., Cal.
WHOLESALE AND RETAIL
Lumber Dealers
MERICK REYNOLDS, Resident Partner
San Pedro, Cal. sept1-tf

Joseph Murtagh & Co.,
NO. 40 NORTH MAIN STREET,
commenced on Monday, August 20th, a
CLEARANCE SALE
Of all Spring and Summer Goods.

The above Goods MUST and WILL be sold, regardless of cost, in order to make room for their Fall stock.

75-cent Dress Goods Marked Down to 37 1-2 cents.
50-cent Dress Goods Marked Down to 25 cents.
37 1-2-Cent Dress Goods Marked Down to 20 cents.
25-cent Dress Goods Marked Down to 12 1-2 cents.
15-cent Dress Goods Marked Down 7 1-2 cents.

OTHER LINES OF GOODS IN PROPORTION.

Gents' Furnishing Goods Greatly Reduced.

JOSEPH MURTAGH & CO.
aug31-1m

ABERNETHY & CO.,
73 North Spring Street,
Clothing and Furnishing Goods
HATS, CAPS, TRUNKS AND VALISES.

First Installment of Fall Goods Just Received. Bottom Prices.

Remember the Place. 73 North Spring Street.
One door South of Fromm & Firont's Drug Store.

GREAT CLEARANCE SALE!!
—OF—
FURNITURE AND CARPETS
—AT—
BARKER & ALLEN'S.

We offer our immense stock at greatly reduced prices to make room for our Fall importations. Call and get prices and see that we mean business.

Nos. 322, 324 and 326 Main St., Next to Pico House.
aug6-tf

GRANULA

PREPARED FROM WINTER WHEAT, Containing all the nutritious elements of that grain, and is the best food made for invalids and children. It is a TWICE COOKED FOOD, ready for immediate table use, and yet will keep in a dry place for years unaltered in quality. Unequaled as a diet for cases of nervous exhaustion and debility, constipation and dyspepsia. Has been tested for years by Dr. J. C. Jackson, in Our Home Hygienic Institute, upon all classes of invalids, with remarkable success. It is one of the cheapest foods in use, a pound of it containing more absolute nutriment for brain and body than an equal weight of any preparation in the market.

As a food for children it is unsurpassed.

Ask your Grocer or Druggist for it, and if not kept by them, send to

H. JEVNE,
AGENT FOR SOUTHERN CALIFORNIA,
P. O. Box 535. 38 NORTH SPRING ST, LOS ANGEL
aug18-1

PATRONIZE
Koster's Bakery,
OPPOSITE
Turnverein Hall, Los Angeles.

WE BRING GLAD TIDINGS!

HEALTH! HEALTH! HEALTH!

HEALTH restor ation to life prolonged to suffering humanity, by the most wonderful curative agents ever discovered. I invite the sick, no matter what their diseases may be, to call and investigate for themselves before abandoning all hope, for it will cost you nothing. I give no encouragement unless there is a fair prospect of making a cure. I will endeavor to be candid in my opinion, and reasonable in my charges. I claim not to cure everybody, but to cure all that can be cured. I am formerly from New York city, and a graduate of one of the best medical colleges in the United States, and a most thorough Electrician, and have had many years successful practice in the treatment of both acute and chronic diseases. To remove all doubts and convince my patients that I claim nothing but what I am, I refer to my diplomas and the numerous recommendations in my possession, which will always be ready for inspection at my office. I HAVE NO ONE CURE-ALL; nor do I make a hobby of any one mode of treatment. I use electricity or medicines or both, as cases may require. I find he cause of disease, remove it, and nature, assisted by medicinal remedies properly applied, will promote a cure without fail. TO THE LADIES. To the ladies I would say: You, whose sufferings have become intolerable, and who have suffered a thousand deaths from those diseases so common to your sex, give me a call, for I CAN CURE YOU WITHOUT FAIL, and make your lives once again worth living for. And all consultations will be strictly private and confidential. YOUNG MEN. To those young men who are suffering from year to year, and whose vital powers have become impaired, and nervous system unstrung and broken down, and are suffering all the horrors from the effects of youthful follies; COME AND SEE ME. I have a sure preventative of premature decay and early death. To those who from indiscretions have contracted private diseases and are desirous of being cured, come without fail, for I can guarantee you a speedy cure. I treat with success all diseases of the Throat, Lungs, Heart, Stomach, Liver, Head, Nerves, Kidneys, Bladder, Womb, Blood, Affections of the Urinary Organs, Gravel, Piles, Scrofula, Rheumatism Catarrh, Bronchitis, Dyspepsia, Diseases of the Eye and Ear, etc., etc. Consultation free at my office.

275 Main Street, Opposite Baker Block,
Rooms 11 and 12,
From 9 to 12 A. M., 1 to 5 and 6 to 8 P. M.
Residence Cor Hill and Sixth Streets.

I

FIVE CENTS A LINE.

WANTS.

WANTED—To purchase 3 cheap houses and lots; also a large vacant lot. Humphreys & Biggin, 27 South Spring street. s6-1t

WANTED—A situation to do general housework. Call at Room 36, U. S. Hotel. sept6-1t

WANTED—Small house, furnished complete for housekeeping. Address J. F. M., Times office. sept6-4t

WANTED—A small house or unfurnished bedrooms. Address M. S., P. O., Los Angeles. sept6-2t

CARRIER BOY WANTED.—A steady, active, reliable boy, with an active horse, wanted to carry a Times route. Work about 2½ hours daily before 8 a. m. Pay liberal. Apply at Business Office. sept 5-1f

WANTED TO RENT, RESIDENCE—By or before October 1st, a good house of 9 to 11 rooms (including large parlor or double parlors) with modern conveniences, situated in a pleasant locality, not remote from center of business. Apply at Times Business Office. Sept 5-1f

WANTED—An office boy. Apply to L. W. Wells, dentist, 17 South Main street. sept5-3t

WANTED, JANUARY 1ST, 1884—A situation by a prescription clerk. I am young man, single; ten years experience in retail drug trade. South Carolina and Homœopathic. I am engaged to January 1st; am anxious to go to California at that time; best of city references. Address Times office, P. O. box "O.," Huntsville, Ala. sept5-5t

WANTED TO RENT—A furnished house; will board party. Address H. F., Times office. sept5-3t

WANTED TO RENT—A furnished house. Enquire A. T. Newhall, 106 Los Angeles street. sept5-1w

WANTED, AS COLLECTOR—A gentleman will give his personal attention to the collection of mercantile bills by addressing W., this office. All business strictly confidential. sept4-1t

WANTED—Situation on a ranch by a man and wife who understand the business. Apply to Dickerson & Co., cor. First and Spring streets. sept4-5t

WANTED—A girl for general housework in a private family. Apply at 308 South Fort street, between 9 and 12 a.m. s1-tf

WANTED—Everyone who means business to call at No. 13 Spring street S. Moore's Employment and Information Agency. aug8-tf

WANTED—Agents to solicit for a new business all through Southern California. Guarantee salary of $150 per month. Call at room 18, No. 39 Main street. aug17-1m

WANTED—A good active man or woman, with small capital, as partner in a pleasant and profitable business. Can make $200 per month. No hard work. Call at art school, 18 Phillips block, 38 Main street. aug17 1m

FOR SALE.

FOR SALE—Apples and pears, 50c a box. Pampas plumes, finest in the world. LINDEN PARK, First street.

Grapes, Muscat and other varieties, $1 per bushel. LINDEN PARK.

Young cow for sale; also Plummer Dryer and elder press. LINDEN PARK, First st. s6-1f

FOR SALE—A valuable business lot in Santa Ana, 25x150 feet, two houses on the lot paying a good rent, for $2,500. 2. Lot on Court street, very cheap and desirable. 1 new house on cor. Olive and Court streets, 8 rooms. 1 small house of 5 rooms in East Los Angeles, lot 55x165, with stable and water, $1,000. 8 lots on Walker's tract, Pasadena, with bearing trees, from $200 to $250 each. Ten lots in Perry Villa tract, from $100 to $400 each, on street car line By ADAMS & EDWARDS, over City of Paris Store. sep6-1t

FOR SALE—A fresh cow. Price, $65. Cor. Well and Daly streets, East Los Angeles. sep6-1f

FENCING FOR SALE—The fencing surrounding the thirty-five-acre tract, known as the Hazeltine property, on the northwest corner of Jefferson and Figueroa streets, will be sold on the 10th inst. by the undersigned. Bids may be left on or before that date with G. A. DUBISON. sep6-1d 10 Commercial street.

FOR SALE—French Dressmaking establishment with good trade, been established four years. Complete outfit and good will of large patronage. Selling account poor health. Price, $500 for furniture, machines and good will. Good location; rent $18. Inquire of Washburne Bros., 109 First street, opposite Nadeau Block. sep4-tf

FOR SALE—Span of heavy mules. Enquire at Fifth and San Pedro sts. sept4-3t

FOR SALE—Six 10-acre lots just outside city limits. Splendid fruit and vine land, in a fine location; will be sold at a bargain. Any one wishing to buy a nice little home will do well to call and see this property. A choice lot on Main street near Pico. C. J. Field, No. 18 Tenth street, near Main.

FOR SALE—School books at Olmsted's, cor. Spring and Sixth sep2-tf

FOR SALE—A pleasant cottage home on the hill, a short dis tance from the business center of town, surrounded with trees, vines and flowers, and being in location where property is almost certain to double in value within a year. This is offered at a great bargain if applied for soon. See F. H. Barclay, Real Estate Agent, over First National Bank. s-tf

FOR SALE.—A nice one-story 5-room cottage in good location. Has city water in kitchen and yard, and cellar under house. Everything complete and new. Inquire on premises part of town. Inquire at No. 13 N. Main street or address box 1491, city. aug30 tf

FOR SALE.—A nice cottage, 4 rooms and bath, city water in kitchen and yard, conveniently located to business part of city. Inquire at No. 13 N. Main street, or address box 1491, city. aug26-tf

FOR SALE—Splendid business chance. On account of failing health will dispose of one-half interest in best paying business in this city. Address, Bance, Times office. aug24

FOR SALE—Good restaurant, on account of sickness. Enquire at Koster's Bakery. aug17-tf

FOR SALE—Fine business opportunity, clearing five dollars per day, will sell the outfit for $250. Inquire room 22 Temple Block. only between the hours of 1 and 2 P. M. aug14 tf

FOR SALE CHEAP—Two span team horses—one heavy trucking team, one heavy lumber wagon, one express wagon and two setts of team harness. Apply soon to Washburn Bros., 109 First street, opposite Nadeau Block. aug7-tf

TO RENT.

FOR RENT, UNFURNISHED—An elegant mansion, at present occupied as a private boarding house of established reputation. House contains 16 rooms, bath room, servants' room and all necessary conveniences. Attractively located on the best part of Spring street. For particulars and cards to view apply to G. A. Dobinson, 10 Commercial street, three doors from Main street. sep6-1w

NEW house for rent; 5 rooms; near depot, Hollenbeck tract. Inquire at No. 18 Georgia. James T. Brown. sep4-6t

TO LET—A house of five rooms, 35 Charity street, cor. of Second. Hall, bathroom, closet and pantries. Desirable location. s31-6t

TO RENT.—The second story of a brick building near the center of business, now in process of building. Will contain about 60 rooms Suitable for a lodging house or hotel For particulars inquire of Pomeroy & Mills, opposite the Court House. aug30-1m

FOR RENT.—Nice furnished rooms. 18 S. Main street. aug19-1mo

ROOMS AND BOARD.

KIMBALL MANSION, New High street, near Temple, now open for the reception of guests. Fine suites and large single rooms, containing all modern conveniences, with first-class board. The Mansion is near the business center, and is unsurpassed for health and comfort. sep4-tf

LOST.

LOST—A child's gold chain with the inscription on the clasp, "Gertie from Gertie." Return to 16 Fort street and be suitably rewarded. sep6-4t

LOST—A Masonic keystone with six-pointed star mark on one side and the name, G E. Scammon, on the other. A suitable reward will be paid by leaving at Times office. s4-3t

FOUND.

FOUND—One watch chain and one lady's chain. Owner can have same by calling at 405 Pearl street and proving property. sep6-3t

MISCELLANEOUS.

FOR TRADE—Improved property in Chicago for Los Angeles property. Pomeroy & Mills, Court street. sep5-1f

Private School.
Cor. Fort and Fourth streets, Los Angeles.
W. H. HENDERSON, Principal.

In this institution the course of study, text-books and grades are nearly the same as in the public schools, while those who prefer connecting their attention to one or two studies have special facilities for doing so.

In directing the studies of the pupil's this consideration is kept constantly in view: that the main purpose of school education is to make clear, intelligent readers, correct writers and reliable arithmeticians. The love of first-rate books is taught by daily lectures in English and American literature.

Candidates for teachers' certificates or for admission to the Normal School prepared for examination.

Terms, Payable in Advance:
Primary grade.....$3 per school month
Grammar Grade.....$4 " " "
Advanced Grammar Grade $5 " " "
Private Instruction.....50 cents per hour

A reduction is made when two or more pupils belong to the same family. sep1-1w

Electro Magnetic and Hygienic INSTITUTE!
119 SOUTH MAIN ST.,
Between Second and Third Streets

DR. E. ROBBINS, the celebrated Australian Electro-Magnetic Healer, after several years experience in the Australian colonies, San Francisco, Salt Lake City, Denver, and several months in this city, has decided to permanently locate here, where he has performed so many wonderful cures without the aid of medicine. His rooms are crowded daily with patients anxious to get the benefit of his power over so-called incurable diseases. Dr. Robbins is patronized by some of our leading citizens. He also cures diseases without explanation from the patients, free of charge, and has fitted up his Institute at considerable expense with Dr Hoffmann & Palmer's celebrated Electro-Therapeutic Bath, which is pronounced by eminent physicians to be the greatest discovery in medical science of modern times; also other medicated baths, with the latest improvements in electrical instruments for administering Faradic, Galvanic and static electricity. aug21-3m

COULTER'S COLUMN.

READ AND PONDER!

FIRST. There is no house in California better prepared to offer genuine bargains throughout a general stock of Dry Goods. WE HAVE A RESIDENT BUYER IN NEW YORK. He is constantly sending the Choicest Goods bought at the Lowest Prices.

SECONDLY. We do not deal in Shoddy Goods. When you want a good article at a price as low as any store can or will sell it, call at 236 and 238 Main St., Baker Block, and try us.

B. F. COULTER.

Curtains in Lace Cretonne and Swiss at Bargain Prices. Also, Tidies, at Coulter's.

Hosiery in Silk, Lisle, Wool, Cotton, for Ladies, Misses, Infants, all prices, from 5 cts. per pair up to very Choice Goods.

We are closing out Summer Dress Goods, White Dresses and Sacks, Summer Wraps, and many other articles at Cost and less than Cost, and when I say Cost I mean it.

Very Respectfully,

B. F. COULTER.

Just Received. Another supply of those ELEGANT BLACK SILKS, pronounced by competent judges to be superior to any Silks sold at same Prices. Bring samples and make the test.

Just Received. A new supply of those BEAUTIFUL, GLOSSY, BLACK FRENCH CASHMERES, which every Lady ought to examine before buying elsewhere.

"I would like to trade at COULTER'S STORE but it is so far away." Yes, but it will pay you to take the trouble. You want GOOD ARTICLES. You want LOW PRICES and polite attentions. You want a good Stock to select from.

When you want CORSETS call at Coulter's. Dr. Warren's Health, Coraline, Abdominal, Nursing, Madame Foy's Old and Improved, Dr. Gray's Shoulder Braces. French Corsets, C. P. and Low Priced Corsets, Hoopskirts, Bustles, all at the Lowest Prices.

It will pay you to go to Coulter's Store. It is not far from the center of trade and when you get to his store, you will find Choice Goods, Low Prices and polite attention. Remember it is in the noted Baker Block.

COULTER'S is now a Strictly Cash House. No Credit, but Lower Prices than ever before. He is determined that no house shall sell cheaper.

BED COMFORTERS, Table Linens, Towels, and all kinds of useful Dry Goods, Trunks, Shoes, and many other articles, always at the

LOW PRICE CASH HOUSE,
236 & 238 Main Street,
Baker Block, Los Angeles.
B. F. COULTER.

INVALIDS

And all others who wish to protect their systems should buy the Los Angeles Woolen Mills FLANNELS AND UNDERWEAR made of these Flannels. They are without doubt the finest, softest and cheapest Flannels to be found. Call and be convinced.

B. F. COULTER,
Baker Block, Los Angeles.

THE LOS ANGELES WOOLEN MILLS make especially for MINERS extra heavy, extra large and extra fine PURE ALL WOOL BLANKETS. Campers, also, and Travelers should examine these goods. Can be found only at

COULTER'S STORE,
Baker Block, Los Angeles.

Buy "The Coulter Shirts." Leave your orders at Coulter's for Devlin's Custom Suits. Full line of samples to select from. A perfect fit guaranteed.

B. F. COULTER,
Agent.

Weather Report.

War Department, Signal Service U. S. Army. Division of Telegrams and Reports for the benefit of Commerce and Agriculture. Report of observations taken at Los Angeles, Cal., September 5, 1883:

Time.	Barom'r.	Thermometer	Dew Point	Direct'n of wind.	Velocity of wind.	Weather
4:15 A. M.....	30.00	62	58	SE	2	Clear.
12:15 P. M.....	30 03	88	65	SW	2	Fair.
8:15 P. M.....	29.98	68	62	W	1	Clear.

Maximum thermometer, 88; minimum, 61.

Railroad Time Table.

Trains leave and are due to arrive at Los Angeles as follows:

L've for	DESTINATION.	Arr. from
8:25 A. M.	.....Colton.....	4:45 P. M.
*9:30 P. M.	.....Colton.....	*9:40 A. M.
8:25 A. M.	Deming Express	4:45 P. M
5:30 P. M.	& East Emigrant	4:15 A. M
8:25 A. M.	El Paso and East	4:45 P. M.
8:15 P. M.	San Fr'isco Exp'ss	7.55 A. M.
8:45 A. M.	or Sac'm'to Em'g't	3:10 P. M.
9:35 A. M.	S'ta Ana & Anaheim	4:00 P. M.
4:50 P. M.	S'ta Ana & Anaheim	8:30 A. M.
9:30 A. M.	Santa Monica	8:15 A. M.
*5:00 P. M.	Santa Monica	4:00 P. M
10:00 A. M.	Santa Monica	5:30 P. M.
10:00 A. M.	Wilmington	2:20 P.M.
4:00 P. M.	Wilmington	9:20 A.M.
10:00 A. M.	San Pedro	3:30 P. M.
4:00 P. M.	San Pedro	9:00 A.M.

*Sundays excepted. ‡Sundays only.

To City Subscribers.

Mr. A. O. Stevens is now our authorized agent in charge of the city routes of the Daily Times, having succeeded Mr. A. W. Palmer, late City Circulator. Mr. Palmer will, however, make collections for all subscriptions up to July 31, 1883; Mr. Stevens for all after that date.

Agents for the Times.

In charge of City Routes.....A. O. Stevens.
General Subscription Solicitor....Bob't Farrell
Santa Ana.....B. N. Rowe.
Anaheim.....Frank Ey.
Wilmington.....Lewin & Co.
Santa Monica.....M. E. Chapin.
Riverside.....J. M. Drake.
Ocean View.....W. Simmons.
San. Bernardino.....Chas. H. Moore.
Deming, N. M.....C. H. Dane.

All Postmasters are authorized to act as agents.

John H. Humphreys is our authorized agent to make general collections for the Times and Mirror, including bills for job printing and advertising, and to receipt for the same.

THE CITY.

Dots.

The thermometer registered 90 degrees in the shade yesterday.

The land on which the Court House stands was surveyed yesterday.

Baled barley hay is retailed on the streets for $14 and $15 per ton.

The marriage license of S. E. Morrison and Mary Hayes was filed for record yesterday.

A special meeting of Los Angeles Lodge, No. 42, F. & A. M., is called for this evening.

The new telephone line from this city to Wilmington and San Pedro was completed this week.

The anniversary of Mexican Independence will be celebrated with the usual festivities by our Mexican population.

There were filed for record yesterday nineteen deeds, two mortgages, five satisfactions and four miscellaneous papers.

The new warehouse at La Puente will be completed this week. It will have a storage capacity of 100,000 sacks of grain.

A postal card to the Times from A. S. Clark, Springville, states that there was a heavy shock of earthquake at that place yesterday morning at 4 o'clock. The vibrations were from west to east.

United States Deputy Marshal Dunlap left for San Bernardino yesterday. He will bring back several persons to be examined before the United States Commisioner here, for offences against the Government.

Those interested in forming a Unitarian Society in this city are requested to attend the meeting to discuss the matter, which, as will be seen by advertisement elsewhere, will convene tonight.

Encourage Home Enterprise. Buy the Los Angeles Woolen Mills BED BLANKETS. They are absolutely PURE WOOL. They are cheaper than any other goods. They are warmer, and, therefore, pleasanter to use.

B. F. COULTER,
Sole Proprietor.

Great joy at the Rink. sep5-tf

The social to be given by the ladies of the Order of the Eastern Star will take place at the Nadeau House, Mr. Nadeau having kindly offered the use of the large dining-room. The party will be a fitting opening of the social events of the winter season.

Messrs. Geo. Carr and Sons were the successful bidders on the brick work for the new opera house. The bids were opened at Kysor & Morgan's office; and Carr and Sons' bid of $17,125 was the lowest. Mr. George Carr has been one of our most successful mechanics, and with his sons is destined to do many of our largest jobs.

PERSONAL MENTION.

Mr. E. M. Rolls, of Santa Ana, was in town yesterday.

Mr. D. M. Baker, of the Santa Ana Standard, was in town yesterday.

Rev. Mr. Fairchild, of San Gabriel, leaves to-day for his home in Illinois.

Mrs. Ed. Dunham has returned to Newhall, suffering with another attack of asthma.

Mr. W. P. Goldman, the jeweler, and family returned Tuesday from his sojourn at Santa Monica.

Mr. R. H. Hewitt, the postal clerk, who has been visiting his family in this city for a few days, returned to the road again yesterday.

Joseph S Hale, of Laguna, San Bernardino county, left this city yesterday for Salem, Mass., his old home. He will remain there two months.

Sir Knight A. J. Sawyer, a leading lawyer of Lucoln, Neb., and Sir Knight W. J. Turner, a druggist of the same place, are at the Cosmopolitan Hotel with their wives.

John Lawrence, Assistant General Manager of the Sunset Telephone-Telegraph Company, will leave this city next Friday for Arizona, on business connected with the company he represents.

Mr. S. P. Hildreth, of Wheeling, West Virginia, accompanied by his wife, is visiting Southern California. Mr. Hildreth is a correspondent of the Wheeling Intelligencer. They go up to the Ojai Valley, Ventura county, to-day to accept the hospitality of the Oak Glen Cottages.

Mr. W. B. Gally, of Wheeling, West Virginia, who has been in California for almost a year past for the benefit of his health, was in the city yesterday. He has become part proprietor of the Oak Glen Cottages in the famous Ojai valley in Ventura county.

A Nightly Visitor.

Mr. Hisey, of Pasadena, had rather a singular experience a night or two ago, which he is unable to account for. Quite late in the evening he heard a noise in his stable—his horse whinnying, and concluding something was wrong, went to see what was the matter. On arriving at the stable he found the horse gone, and hearing a noise in the orchard back of the house he walked down there and found his horse tied to a tree, while close by another horse was standing, and between the two a man was sitting on the ground. Mr. Hisey addressed the intruder several times, but, getting no reply, finally untied his horse and led it back to the stable, while the stranger quietly mounted his own horse and rode rapidly away. What the man intended to do is a mystery, and it is surmised that he was either drunk or crazy.

Death of Wm. D. Martin.

Mr. W. D. Martin, a well-known resident of Pasadena, died yesterday at his home in that place. Mr. Martin had been ill with fever for some two weeks, and was convalescing, when he over-exerted himself and had a relapse, which, much to the surprise and regret of his friends, ended fatally. He was about 24 years of age, and apparently a strong, active young man, with a bright future before him. For a short time last year he was associated with Mr. George Rice of this city in the publication of the Rural Californian. The funeral will take place on Friday at 10 a. m. from Brown's undertaking parlors in this city.

An advertisement announcing the opening of the new fish, fruit and poultry market of Messrs. Vinette & Waterman appears to-day. The wood, coal and hay yard will be continued as before.

METHODIST EPISCOPAL CONFERENCE.

Full Particulars of the First Day's Proceedings.

Yesterday the Southern California Conference of the M. E. Church commenced its eighth annual session at the Fort Street M. E. Church in this city, Bishop H. W. Warren, D. D., presiding.

The Conference was called to order at 9 a. m., the 10th chapter of Luke and the 11th chapter of the Second Corinthians being read.

The roll was called by the former Secretary and thirty-five answered to their names.

John B. Green was re-elected Secretary, John H. Peters Assistant-Secretary, and W. Nixon and W. F. Wenk Statistical Secretaries.

The following transfers were announced: P. F. Bresee, from the Des Moines Conference, and Daniel Cobb, from the Minnesota Conference.

The same standing committees as last year were ordered. The Presiding Elders were appointed a committee to nominate the same, which they did as follows: Education, R. W. C. Farnsworth, F. S. Woodcock, F. D. Bovard, J. McKelvey and M. F. Colburn; Sunday School Union—J. D. Crum, A. N. Field and J. R. Gregory. Church Extension—T. S. Uren J. B. Callaway and A. M. Hough. Bible Cause—I. M. Leihy, H. Holdridge and J. W. Leach. Observance of the Sabbath—W. Nixon, H. J. Shaffner and S. J. Kahler. Temperance J. S. Kline, W. F. Wenk and M. F. Colburn. Tract Cause—D. A. Crowell. Auditing Accounts of Presiding Elders—F. S. Thomas, M. Miller and E. S. Chase. Pastoral Address—T. S. Uren and F. M. Rickles. Missionary Cause—M. M. Bovard, C. G. Belknap and A. N. Fields. Post Offices—J. M. Campbell. Publishing Interests—R. W. C. Farnsworth, E. S. Chase, F. S. Woodcock and F. D. Bovard.

On motion 8:30 A. M. was fixed as the hour for opening the sessions of the Conference, 12 M. to adjourn, the first half hour being for devotional exercises.

The Conference bar was fixed at the fifth seat.

The following ministers were introduced: Reverends Howard, Somers, Learned, Lewis, Storey, Stowell, Armstrong, Thompson and Kahler.

A communication from the Trustees of the German M. E. Church, offering their church for committee meetings, was read and accepted with thanks.

On motion the Secretary was instructed to forward a telegram of sympathy to C. H. Lawton.

F. D. Bovard was added to the committee to examine candidates for elders' orders.

It was ordered that when the names of the preachers where called they should report the amount of Missionary, Church Extension, Conference Claimants, and Bishops' collections, and whether all the collections were taken; also the number of members and number of conversions during the year.

The twentieth question, "Was the character of each preacher examined?" was taken up. The name of Charles Shelling, Presiding Elder of Los Angeles District, was called and his character passed, after which he read a report of his work. The characters of the following preachers in the same district were passed: J. D. Crum, John B. Green, E. S. Chase, J. H. Bolinger, A. M. Hough, Wm. Nixon, R. W. C. Farnsworth, G. W. Elwood, A. W. Bunker, D. A. Crowell, M. M. Bovard, F. D. Bovard, D. Cobb and Chas. Leach.

W. A. Knighten, Presiding Elder of Santa Barbara District, read a report of his work, and his character was passed; also that of L. F. Woodcock, A. N. Fields, H. J. Sheffner, T. S. Uren, H. Holdridge and C. H. Lawton.

Adam Bland, Presiding Elder of Visalia District, read his report and it was adopted and his character passed; also the characters of the following Elders of his district: J. S. Kline, J. W. Leach, J. B. Calloway, F. M. Pickles, J. A. McMillan and C. G. Belknap.

Question eighteen, "Who are supernumeraries?" was taken up, and the characters of the following named were passed: J. M. Campbell, John McKelvey, S. B. Guiberson, J. M. Leihy, C. W. Tarr and John H. Peters. John McKelvey was made effective.

Question nineteen, "Who are the superannuated?" was taken up, and the names of the following preachers were called and their character passed: A. Higby, T. Cookson and J. H. Book.

Resolutions were adopted thanking the gentlemen who had provided for the temporal wants of Rev. A. Higby, and thanking Rev. A. Higby for his zeal in procuring apparatus and books for the University of Southern California.

On motion, it was ordered that the time for meeting of the Conference Examining Committees be published in the minutes.

The following preachers were introduced: Mr. Wright, of Arizona, and H. Horace Clapham, of the British Wesleyan Methodist Conference.

Benediction by Bishop Warren.

Adjourned till to-day at 9 a. m.

The afternoon of each day of the session, is devoted to committee work, and the evenings to religious services. Last evening the annual conference sermon was delivered by Rev. T. S. Uren.

ARIZONA AND NEW MEXICO.

Matters and Things in our Neighboring Territories.

Mr. R. H. Hewitt, the postal clerk, whose duties carry him each week from San Francisco to Deming, N. M., and return, gave a reporter of the Times yesterday a few items of interest, which have occurred during his trips.

The heat on the desert has been greater for this season than during any previous year for many years past, and the suffering of those whose duties compel them to make the tedious trip frequently is almost overpowering. During the past two weeks the thermometer in the daytime has stuck persistently at 130 degrees, and the close atmosphere has made the heat appear greater than it actually is. Tremendous thunder storms have been of frequent occurrence, and about a week ago one swept over the desert which was grand beyond description. It was followed by heavy torrents of rain.

Business is at present extremely dull in Arizona and New Mexico. Many of the principal mines have shut down—not for lack of ore, but for reasons that they are not anxious the public should learn. It is probable, however, that the mineral resources of these two great territorial empires will not remain dormant for any considerable length of time.

The work on the narrow-gauge railroad from Tucson to Phœnix and Globe City is being pushed rapidly, and when completed will be quite an important avenue of communication.

The rainfall this year in the territories has been below the average, but it is possible there may be heavy storms yet. Enough rain has fallen to give at least a partial crop.

Smelting works on a large scale are being built at Deming and will shortly be in running order.

Most of the postal clerks on this long route are completely worn out by the exhausting trip and arduous character of their duties. Unless the Department modifies its order and makes the route a shorter one, it will be difficult to keep the places filled with competent men.

INDIAN AFFAIRS.

Indian Agent Wilcox, of San Carlos, in Los Angeles.

He Thinks General Crook Made a Mistake in his Disposition of the Captured Chiricahuas.

Since General Crook's recent raid into Mexico in pursuit of the Chiricahuas there has been much discussion, pro and con, on the methods pursued by him, and his theory in regard to the disposition of the Chiricahuas. This discussion has been somewhat bitter and acrimonious, both here and in the East. It has been charged that General Crook departed from all the rules of warfare in his treatment of the captive Indians, and some one whose opinions are peculiarly biased has said that Gen. Crook's alleged capture of the Indians reminded him of the story told by President Lincoln: A man returned from a hunting trip and was asked what fortune he had experienced. "Splendid, sir, splendid," he replied, "I ran across a big bear the first thing." The question was asked, "Did you bring the bear in?" to which the hunter replied, "No, I did not bring the bear in, but the bear brought me in." So with Crook, he did not bring the Chiricahuas in, but the Chiricahuas brought him in. On the other hand, many people who are well acquainted with Crook insist that his policy may be open to objections, but is not wholly bad, and that he was influenced only by the purest motives and his best judgment as an Indian fighter.

INDIAN AGENT WILCOX.

Learning that P. P. Wilcox, Indian Agent at the San Carlos Agency, was at the Cosmopolitan, a representative of the Times yesterday called on the gentleman and requested a brief statement of his views in regard to Indian affairs. "I must beg to be excused," he said, "from being interviewed at length on this subject. So far as General Crook is concerned, we are the best of friends; but there is an honest difference of opinion between us on the disposition of the Chiricahua Indians."

"What would have been your disposition of them, Mr. Wilcox?"

"I would have turned them over to the Mexicans. In the first place, General Crook acted without authority, and in the second place they were captured on Mexican soil. They belong to the Mexicans and should be turned over to them."

"Would not the Mexicans refuse to receive them? Have they made a demand for them?"

"It is not time yet. They may make a demand for them."

"Will you return soon to the Agency at San Carlos?"

"I go back immediately—to-morrow. I have just been to Denver, where I went for the purpose of meeting the Secretary of the Interior. I want to get out of the business, and I shall not remain long at San Carlos. I agreed to take charge of the Agency for one year, and the year is already out. For any further opinions of mine regarding Indian affairs I refer you to my first report to the Indian Commissioner, a copy of which I have here."

HIS FIRST REPORT.

The report is lengthy and minute. It was made to the Indian Commissioner in August. After speaking of the condition in which he found the Indians on the San Carlos Reservation and the reforms he inaugurated, Agent Wilcox says:

"Complying with the wishes of General Crook, I consented to an arrangement by which some six or seven hundred White Mountain Indians were permitted to live near Fort Apache, a locality about sixty miles from the agency, in the northern part of the reservation, to which they had become strongly attached by long residence and its superior advantages of soil, climate, water and abundant game. The conditions of my assent were that such Indians as chose to live there should be self-supporting, and that General Crook should be responsible for their good conduct. During the fall and winter little trouble was experienced from the arrangement, but the clamor for supplies has been loud this summer, and, under the plea that they were planting and needed rations until the ripening of their corn, they have drawn heavily on the agency. The original number has been largely increased by relatives and friends from the agency, who, seeing the advantages of a pleasant summer resort, have from time to time abandoned the hot valleys of the San Carlos and the Gila and retired to the mountains. It will become necessary to put an end to this unsatisfactory manner of managing (?) the Indians of this reservation, and I shall at an early day suggest a reform.

THE TRIBES CLASSIFIED.

In power of endurance, manly bearing, independent spirit and mental capacity, the different tribes assigned to this [the San Carlos] reservation may be fairly classified in the following order: First the Chiricahuas, who have so long been a terror to the citizens of Arizona and New Mexico, in the United States, and Sonora and Chihuahua in Mexico, and who boast, even now, that they have never been whipped by any civilized power; second, the White Mountains, the friends of the Chiricahuas, having their homes for the most part on the mountain streams in the vicinity of Fort Apache, at a distance of 60 miles from the agency: third, the San Carlos, who halt between the two opinions, race prejudice and the memory of former glory inclining them to continue fraternal relations with the mountain tribes, while the government bounty they have learned to enjoy is a temptation to remain at peace which they are fast losing the power to resist; fourth, the Tontos, who, having been greatly reduced in numbers by war with the whites, a few years ago, are so broken in spirit as to be easily held in subjection, and may be relied upon for efficient service against hostile tribes; fifth, the Mojaves and Yumas, two tribes that have for many years been living on reservations, and yet can claim no superiority as workers over any of the other tribes, except the Chiricahuas, have lost courage and self reliance, and fallen to the lowest estate of dependence. Such are the facts. The moral I shall not attempt to point.

POLICE AUTHORITY.

The arrangement entered into between the Secretary of War and the Secretary of the Interior, whereby all police authority was conferred on General Crook, has been carried into effect, and that is now entirely in the hands of Captain Crawford, who has been designated to execute it. Its success will depend entirely on the judgment and discretion of the officer in charge. The plan is open to serious objections, and will lead to many difficulties, in case the cordial co-operation that has heretofore been maintained between the military and civil authorities should be interrupted. I am willing to yield much, that success may attend the efforts of General Crook to lure the hostile Chiricahuas from their safe retreat in the mountains of Mexico, and will do all in my power to aid him in keeping the peace on the reservation; but, when the causes that led to this extremely liberal concession shall have passed away, I am of the opinion that the powers and duties conferred on Indian agents, by law, should be resumed by the agent at San Carlos, or the full management of the agency should be placed under the control of the War Department. Indians can no more serve two masters than can the white man, and of the two who attempt to stand in that relation to them, one will be despised.

THE LAW OF FORCE.

If the government would lift the Apaches from the slough of ignorance and loathsome degradation in which they now wallow, compulsory education must be resorted to. Under the strong hand of the law of force they must be taught to labor systematically, and when it becomes necessary to educate the rising generation in the mysteries of books, force should compel them to accept the situation. Force is the one law the Indian recognizes and respects; it is his law, and when he fails to enforce it the power is lacking to sustain him. No argument will serve to convince him that the white man says his hand for any other reason. Overcome in battle, deprived of his arms and trodden remorselessly beneath the heel of the conqueror, he bows with humility to the power that has subdued him, and submits without murmuring to his master. Under such conditions the Apaches can be trained to a knowledge of steady industry and induced to submit their children to the guidance of the white man for such development of their mental faculties as may be possible with this fast disappearing and seemingly doomed race.

DELIGHTFUL MUSICALE.

A Rare Treat at the Residence of Mr. A. W. Francisco.

From the Ohio State Journal, Columbus Aug. 30.]

The interesting family of Mr. A. W. Francisco will, in a few days, leave for Los Angeles, California, there to settle down to make their future home. In anticipation of the event a public musicale was held at their residence, No. 44 East Rich street, last evening. The handsome parlors were well filled with ladies and gentlemen of high musical, literary or artistic taste, and the evening of classical music was thoroughly enjoyed. It was entirely informal, which made it all the more pleasant. Such a programme, rendered with the perfection of this, can be heard among the musical people of but very few cities. It was made possible here by the presence in Columbus of Prof. Eckhardt, who has for some years been a teacher in Mr. Francisco's family.

The first number was a trio—the first of the six excellent trios—by Haydn, for piano, violin and 'cello, performed by Miss Bee and Messrs. Bond and Andy Francisco. Miss Bee is a very young pianiste, but her playing may be considered quite wonderful. She afterward played a grand duo for violin and piano with her brother Bond, in which her strength and *technique* were astounding. Andy is a violinist of note in Columbus. He has for some years been a member of Eckhardt's splendid string quartet and a soloist of unusual brilliance. Andy is a 'cellist of limited experience but of good promise. These three cannot but make a fine impression in their new home.

The programme consisted of a delightful string quartet, performed by Messrs. H. and Robert Eckhardt, Bond Francisco and Albert Gemuender; two soprano solos by Miss Anna Tressell; a grand duo by Mr. Eckhardt and Miss Jessie Zigler; a violin duo by Messrs H. and Robert Eckhardt, and a Mozart string quartet, by the quartet and Mr. H. G. Simpson, viola. The numbers were all rendered with great elegance, precision and taste.

With refreshments, bright conversation and music, the time was filled in to midnight most pleasantly. Mrs. Francisco and her daughter, Mrs. T. W. Okey, were most successful hostesses, Mr. Francisco being absent in Toledo necessarily. Los Angeles could not wish for or acquire a more talented and excellent family than that which Columbus is about to lose in the departure of Mr. Francisco.

It is not likely that any home is ornamented with a finer collection of musical instruments than is that of Mr. Francisco. Among recent additions are a fine Knabe piano and a 'cello, Mr. Gemuender's make, supposed to be the finest in the country.

SOME COMPLIMENTS.

A Santa Barbara Editor is Delighted with Los Angeles.

The editor of the Santa Barbara Independent is in love with Los Angeles. Last Monday he published the following:

"A visit to Los Angeles, to be fully appreciated, should be made by way of the sea. The steamships of the P. C. S. S. Company are timed so conveniently that passengers up or down the coast are afforded an opportunity of spending several hours in the city of orange groves and pleasant purlieus. A brief run of 24 miles by rail from San Pedro, and we are meandering through the evergreen foliage of the citrus fruit orchards, or gliding through a sea-like expanse of the bright green leaves of the generous vine. At this season of the year, when the grapes are ripe and oranges and lemons bend down the boughs of stalwart trees, the visit is made doubly attractive. Los Angles has always borne the well deserved title of the handsomest city in California; now it can justly lay claim to being the most delightful city in America. The magnificent improvements which have been made during the past twelve months have completely divested it of all of its former provincial or village characteristics. Its level streets, its new street railways, its artistically built churches, its normal and other public schools, its enterprising and well edited newspapers—these, combined with the incomparable town site of the "City of the Angels," render it beyond all comparison the handsomest city on the coast. Now that it has been illuminated by electric lights and gridironed by railroads, it is in every way a metropolitan city."

Police Paragraphs.

A beautiful bouquet graced the desk in the Police Office yesterday. So much manly beauty in the police force is sure to bring in the floral decorations.

Four drunks were bunked at the Police Office last night.

A gang of sneak thieves are operating in this city at present, stealing whatever they can lay their hands on. As stated in the Times yesterday, a cloak belonging to a lady lodger at the residence of Mrs. Maxwell, on Temple street, was stolen from a hall on Tuesday. Last night Chief-of-Police Cuddy was in a saloon on Commercial street when the barkeeper produced a bundle tied in a sack, which he said a man had left there during the evening. The man had taken a drink and said that he would call for the bundle. The Chief made an examination and found a lady's cloak which tallied with the description of the one stolen from Mrs. Maxwell's house. The Chief has the man spotted, and it is probable that he will be given an opportunity to serve a term in San Quentin before he steals another cloak.

Another Earthquake.

At 4:30 A. M. yesterday there was a heavy shock of earthquake, followed by slight earthquake waves. This earthquake, like the one of last week, apparently concentrated its most powerful forces in the San Gabriel cañon. It is said that the water supply of Duarte, which comes from the cañon, was increased one-fourth by the shock. Earthquakes which open hidden springs and do no damage are much to be desired.

Benefit to Prof. Engles.

The Liederkranz Society will tender a benefit to their leader, Prof. Peter Engles, on the evening of the 23d inst. The concert will be the first one given by the society. There will be over thirty voices and a new orchestra of fourteen pieces. Some of the best local talent will take part, and the occasion may be anticipated with pleasure by the music-loving public.

More Oil Developments.

Another party of Montecito residents went out last Tuesday to explore the Norris Canyon in the Santa Ynez range, about midway between Santa Barbara and Carpinteria. They found oil flowing upon the surface of the rocks in the canyon and a numberof oil springs.—[Santa Barbara Independent.

At Red Bluff the sky is clouded with smoke from mountain fires, set by trappers to drive deer and other game to the clearings.

Trade was good at Portland during August.

The Italians of Santa Barbara sent $375 to the sufferers by the Ischia earthquake.

The Immigration Association report the arrival for the past week, by the two overland routes, of 1,065 immigrants, and for the month of August, 5,099.

General Sherman is in San Francisco and all the brass bands are out playing "Marching Through Georgia."

HATS, CAPS, TRUNKS AND VALISES.
First Installment of Fall Goods Just Received. Bottom Prices.
Remember the Place. 73 North Spring Street.
One door South of Preuss & Pironi's Drug Store.

Mayflower Wind-Mills.
A 9 the best fruit is always studied the most. Believing a good article deserves investigated for your